



UNITED STATES DEPARTMENT OF AGRICULTURE  
FOREST SERVICE  
OLYMPIC NATIONAL FOREST  
OLYMPIA, WASHINGTON

ORDER NO. 06-09-21-01

**Occupancy & Use**

Pursuant to 16 USC § 551 and 36 CFR § 261.50 (a) & (b), the following acts are prohibited along Forest Road 24 upon the Hood Canal Ranger District within the Olympic National Forest, as described below, and shown in Exhibit A.

PROHIBITION:

1. Camping. [36 CFR § 261.58 (e)]
2. Parking or leaving a motor vehicle between 10:00 pm and 6:00 am [36 CFR § 261.58 (h)]
3. Building, maintaining, attending, or using a fire or charcoal fire, except self-contained gas stoves. [36 CFR § 261.52 (a)]
4. Possessing a beverage which is defined as an alcoholic beverage by state law. [36 CFR § 261.58 (bb)]

LAKE CUSHMAN PROHIBITION AREA:

Including all of Forest Road 24 (to include right of way and turnouts) beginning at intersection of State Route 119 and Mt. Tebo, continuing west to where Forest Road 24 meets Olympic National Park Boundary and all National Forest land between this section of Forest Road 24 and the shoreline as well as Forest Road 2451 from junction of Forest Road 24 to Olympic National Park boundary located within T23N, R4W, Sections 6,7, & 8, and T23N, R5W, Sections 10 & 11, as shown in Exhibit A.

EXEMPTIONS:

Pursuant to 36 CFR § 261.50(e), the following persons are exempt from this order:

1. Persons with a permit specifically authorizing the otherwise prohibited act or omission.
2. Any Federal, State, or local officer, or member of any organized rescue or fire fighting force in the performance of an official duty.

This prohibition is in addition to the general prohibitions in 36 CFR Part 261, Subpart A.

This order will be in place until May 01, 2023, at which time a reassessment of need will occur.

Executed in Olympia, Washington this 21st day of May 2021.



Kelly Lawrence  
Forest Supervisor  
Olympic National Forest

Violations of this prohibition is punishable as a Class B Misdemeanor, by a fine of not more than \$5,000 for an individual or \$10,000 for an organization, or imprisonment for not more than 6 months, or both (16 USC § 551; 18 USC § 3559 and 18 USC § 3571).

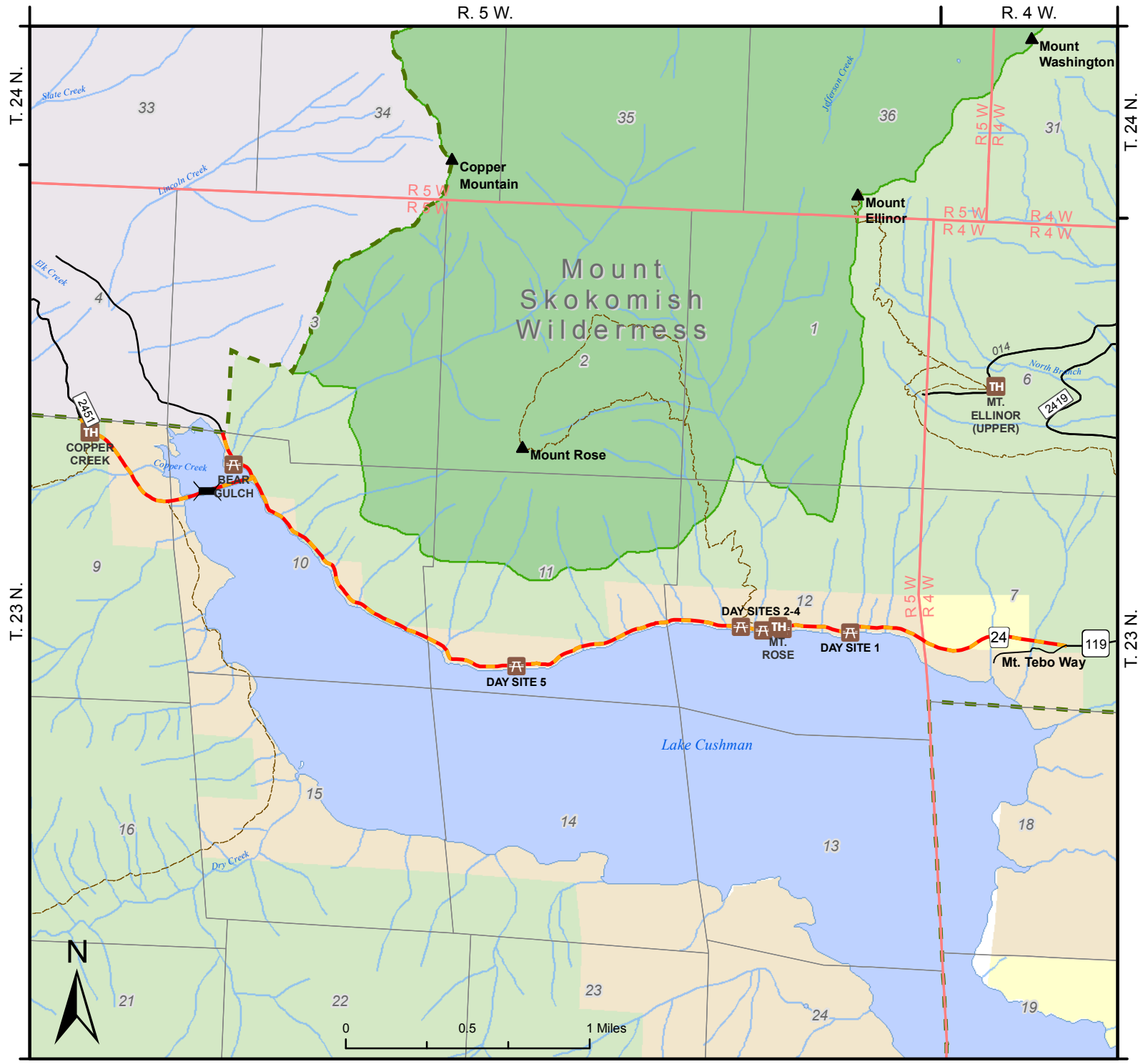

Map 1 of 1

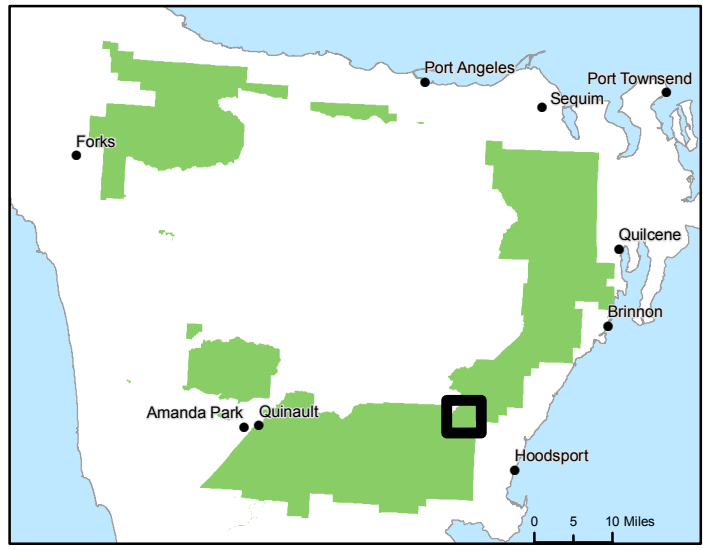

# 06-09-21-01 Lake Cushman Area Prohibitions Olympic National Forest Exhibit A

## Legend

- U.S. Forest Service
- National Park Service
- State Land
- Other Land, Including Private
- Prohibitions Area
- Roads
- USFS Admin Boundary
- Wilderness

