



UNITED STATES DEPARTMENT OF AGRICULTURE  
FOREST SERVICE  
SANTA FE NATIONAL FOREST

STAGE I FIRE RESTRICTIONS

**PROHIBITIONS**

Pursuant to 16 U.S.C. § 551 and 36 C.F.R. § 261.50(a) and (b), the following acts are prohibited within all National Forest System lands as described in this Order (the “Restricted Area”) and as depicted on the attached map, hereby incorporated into this Order as Exhibit A, within the Santa Fe National Forest, Rio Arriba, Los Alamos, Sandoval, and Santa Fe, Counties within the State of New Mexico.

1. Building, maintaining, attending, or using a fire, including charcoal and briquettes. **36 C.F.R. § 261.52(a).**
2. Smoking, except within an enclosed vehicle or building, a developed recreation site, or while stopped in an area at least three (3) feet in diameter that is barren or cleared of all flammable material. **36 C.F.R. § 261.52(d).**
3. Welding or operating an acetylene or other torch with open flame. **36 C.F.R. 261.52(i).**

**EXEMPTIONS**

Pursuant to 36 C.F.R. §261.50(e), the following persons are exempt from the provisions in this Order:

1. Persons building, maintaining, attending, or using a fire, including charcoal and briquettes, are exempt from Prohibition #1, above, ***provided they are utilizing a fire structure in a designated area (see attached Definitions at Exhibit B).***
2. Persons using a stove or grill that is solely fueled by pressurized liquid petroleum or liquid petroleum gas (LPG) fuels.
3. Any Federal, State or local officer, or member of an organized rescue or fire fighting force in the performance of an official duty.

**RESTRICTED AREA**

All National Forest System lands, roads and trails within the Santa Fe National Forest as depicted on the attached map at Exhibit A.

**PURPOSE**

To reduce the risk of human-caused wildfires during periods of high fire danger and severe fire weather conditions.

**IMPLEMENTATION**

1. This Order will be in effect on Thursday, June 17, 2021, at 0800 am and shall remain in effect until December 31, 2021, or until rescinded, whichever occurs first.
2. A map identifying the Restricted Area is attached and made part of this Order as Exhibit A.
3. Exhibit B, "Definitions," is attached and incorporated into this Order.
4. Any violation of this prohibition is punishable as a Class B misdemeanor by a fine of not more than \$5000 for an individual or \$10,000 for an organization, or by imprisonment for not more than six (6) months, or both (*see* 16 U.S.C. § 551, 18 U.S.C. § 3571(b)(6), 18 U.S.C. § 3581(b)(7)).
5. Further information regarding this Order may be obtained at the Coyote Ranger District 575-638-5526 located in Coyote, NM; Cuba Ranger District 575-289-3264 located in Cuba, NM; Jemez Ranger District 575-839-3535 located in Jemez Springs, NM; Pecos/Las Vegas Ranger District 505- 757-6121 located in Pecos, NM; Espanola Ranger District 505-753-7331 located in Espanola, NM; and the Santa Fe National Forest Supervisor's Office in Santa Fe, NM, telephone number 505-438-5300.
6. This Order supersedes any previous Orders prohibiting the same acts covered by this Order.

Done at Santa Fe, New Mexico this  16th  day of  June , 2021.

**DEBBIE**  
**CRESS**



Digitally signed by  
DEBBIE CRESS  
Date: 2021.06.16  
06:52:11 -06'00'

---

**DEBBIE CRESS**  
Forest Supervisor  
Santa Fe National Forest

# United States Forest Service Santa Fe National Forest Stage 1 Fire Restrictions

Order #: 10-495  
Exhibit A

-  Stage 1 Fire Restrictions
-  Private or Other Ownership

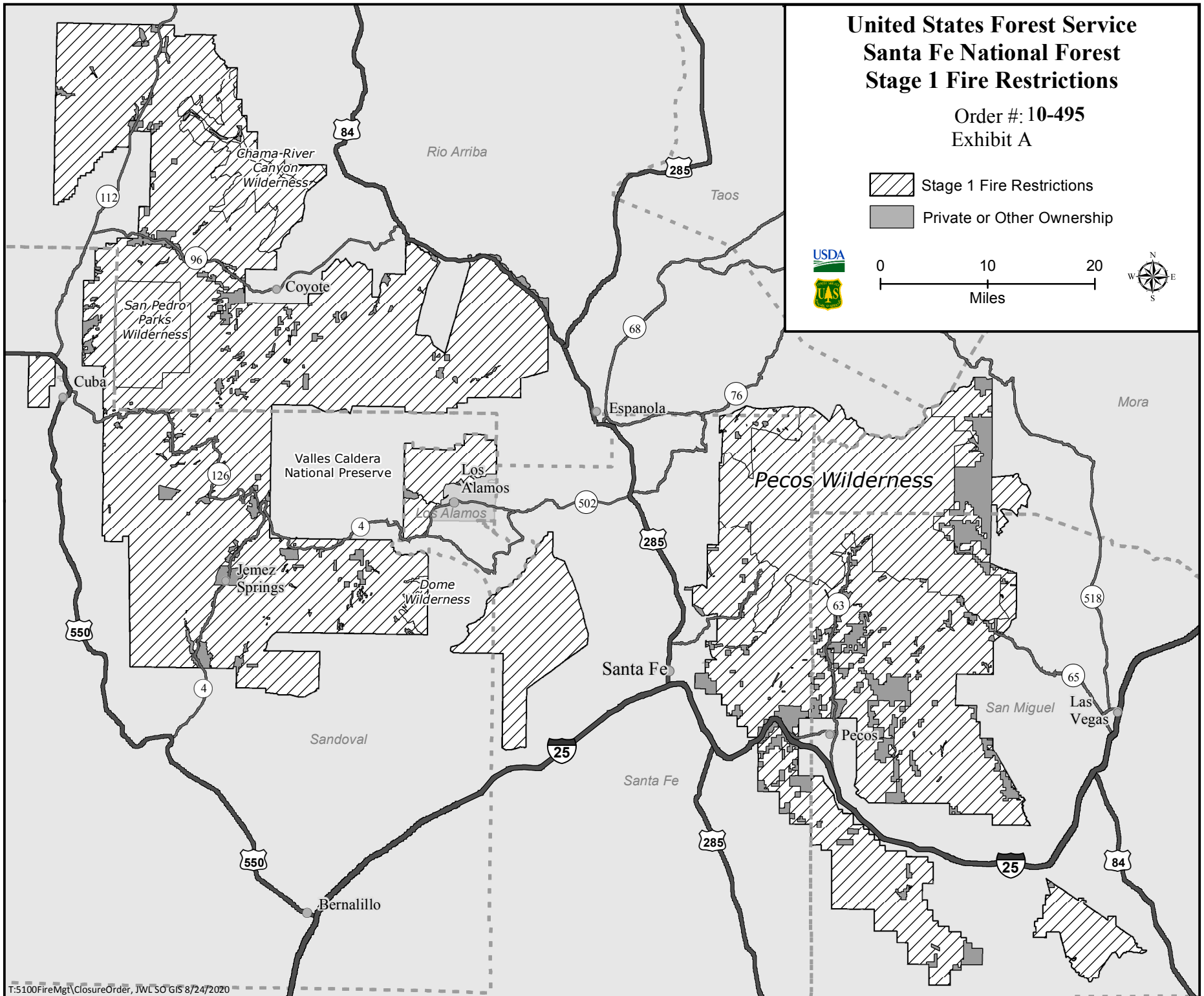
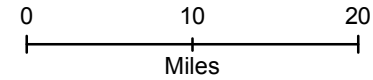

**EXHIBIT B**

**STAGE I FIRE RESTRICTIONS**

**DEFINITIONS:**

**DESIGNATED AREA:** Developed recreation sites such as (campgrounds and picnic areas) that are maintained and administered by the Forest Service, shown on the current Forest visitor maps, and are equipped with a permanent fire structures.

**FIRE STRUCTURE:** A permanent metal or concrete structure, which is specifically designed for the purpose of containing a campfire or cooking fire that has been installed and maintained by the Forest Service or equivalent.

For further definitions or clarification of definitions, refer to 36 C.F.R. § 261.2.