



Forest Order No. 19-21-02
USDA Forest Service
Lake Tahoe Basin Management Unit
Camping and Campfire Restrictions

Pursuant to 16 U.S.C. § 551 and 36 C.F.R. § 261.50(a), and to protect natural resources, the following acts are prohibited within the Lake Tahoe Basin Management Unit. This Order is effective from June 27, 2021, through June 27, 2024.

1. Camping, except in the areas described on Exhibit A for no more than 14 days in a calendar year in total, as shown on Exhibit B. 36 C.F.R. § 261.58(e).

Pursuant to 36 C.F.R. § 261.50(e), the following persons are exempt from this Order:

1. Persons with Forest Service Permit No. FS-7700-48 (Permit for Use of Roads, Trails, or Areas Restricted by Regulation or Order), specifically exempting them from this Order.
2. Any Federal, State or local officer, or member of an organization rescue or fire fighting force in the performance of an official duty.

These prohibitions are in addition to the general prohibitions found in 36 C.F.R. § Part 261, Subpart A.

A violation of these prohibitions is punishable by a fine of not more than \$5,000 for an individual or \$10,000 for an organization, or imprisonment for not more than six months, or both.
16 U.S.C. § 551 and 18 U.S.C. §§ 3559, 3571, and 3581.

Done at South Lake Tahoe, California, this 26th day of June, 2021.



Gwen Sanchez
Acting Forest Supervisor
Lake Tahoe Basin Management Unit



Forest Order No. 19-21-02
USDA Forest Service
Lake Tahoe Basin Management Unit
Camping and Campfire Restrictions
Exhibit A

1. Camp Richardson Resort and Campground
2. Fallen Leaf Campground
3. Bayview Campground
4. Meeks Bay Campground
5. Meeks Bay Resort
6. Within 300 feet of the McKinney-Rubicon Springs Road (Forest Road No. 14N34), from its intersection with the Off-Highway Vehicle Staging Area, then west to its intersection with the boundary of the Tahoe National Forest.
7. Buck Lake
8. Kaspian Campground
9. Blackwood Canyon Campground
10. Watson Lake Campground
11. Within 300 feet of the Tahoe Rim Trail.
12. Within 300 feet of the Pacific Crest National Scenic Trail, from its intersection with the southern boundary of the Lake Tahoe Basin Management Unit, then north to its intersection with the northern boundary of the Lake Tahoe Basin Management Unit except the area between Highway 50 and the southern boundary of the Desolation Wilderness, as shown on Exhibit 1.
13. Zephyr Cove Campground
14. Nevada Beach Campground
15. Luther Campground
16. Meiss Management Area
17. Mount Rose Wilderness
18. Within 300 feet of Genoa Peak Road (Forest Road No. 14N32), from its intersection with White Hill Spur Road (Forest Road No. 14N32A), then south to its second intersection with Logan House Loop Road (Forest Road No. 14N33).
19. William Kent Campground
20. Within the Desolation Wilderness with a valid Wilderness Permit.



Forest Order No. 19-21-02
USDA Forest Service
Lake Tahoe Basin Management Unit
Camping and Campfire Restrictions
Exhibit B

1. 64 Acres Day Use Area
2. Baldwin Beach Day Use Area
3. Bayview Campground
4. Blackwood Campground Berkeley Camp
5. Camp Concord
6. Camp Richardson Resort Campgrounds
7. Camp Richardson Stables
8. Camp Shelly
9. Eagle Falls Picnic Area
10. Fallen Leaf Campground
11. Kaspian Day Use Area
12. Kaspian Campground
13. Kiva Picnic Area
14. Luther Campground
15. Meeks Bay Campground
16. Meeks Bay Resort and Campground
17. Nevada Beach Campground
18. Nevada Beach Day Use Area
19. Pope Beach Day Use Area
20. Zephyr Cove Resort Campground
21. Watson Lake Campground Open (Developed, No Host)
22. William Kent Campground
23. William Kent Day Use Area
24. Watson Lake Campground

LAKE TAHOE BASIN MANAGEMENT UNIT CAMPING PROHIBITIONS EXHIBIT B



Forest Order No.
19-21-02



The Forest Service uses the most current and complete data available. GIS data and product accuracy may vary. They may be developed from sources of differing accuracy, accurate only at certain scales, based on modeling or interpretation, incomplete while being created or revised, etc. Using GIS products for purposes other than those for which they were created, may yield inaccurate or misleading results. The Forest Service reserves the right to correct, update, modify or replace GIS products without notification.

For more information, contact: Lake Tahoe Basin Management Unit
35 College Drive, South Lake Tahoe CA 96150
(530) 943-2900 (530) 541-4286 TTY

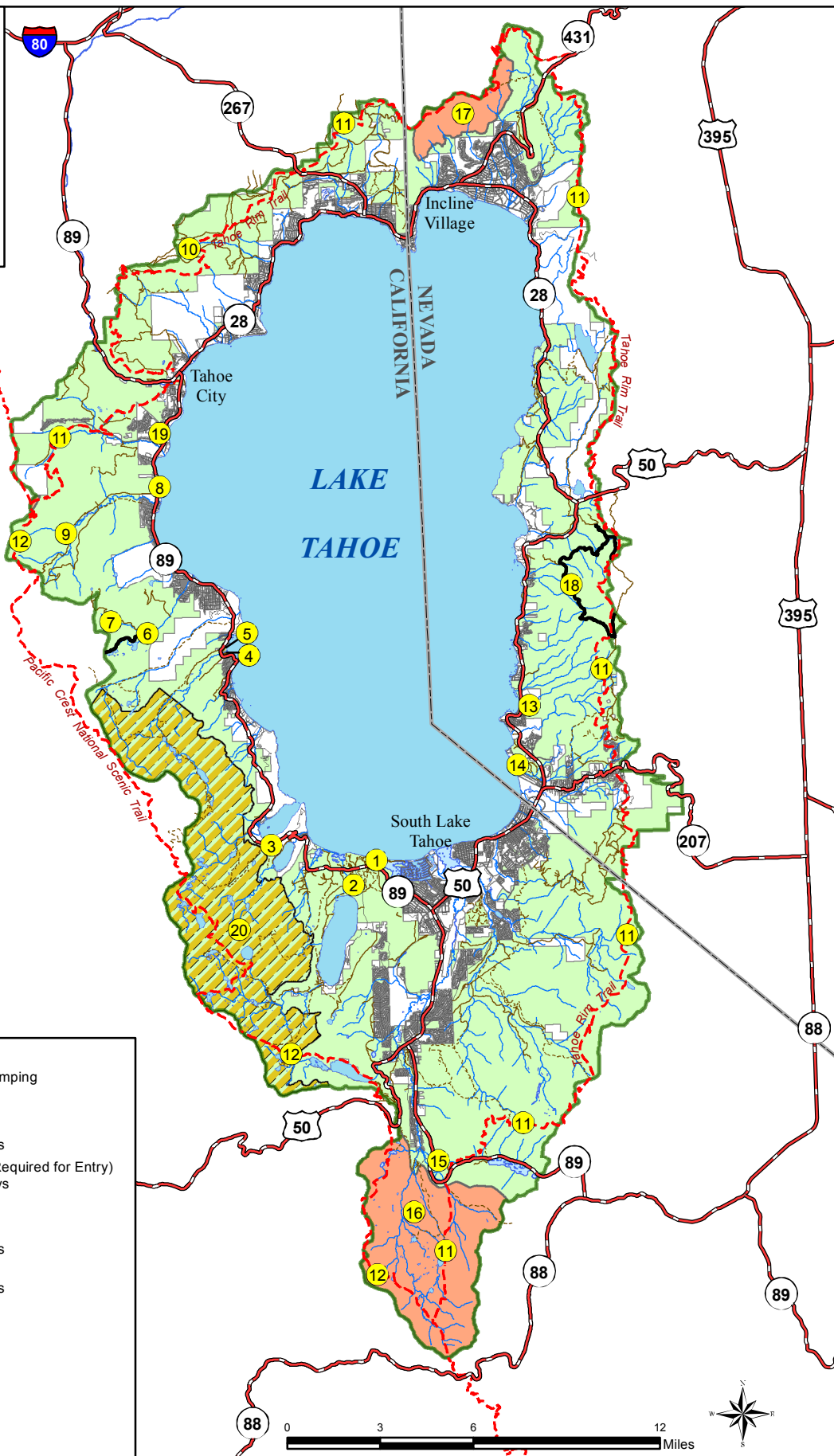

- National Forest System Lands Closed to Camping
- Non Forest Service System Lands
- National Forest System Lands
Open to Camping for No More Than 14 Days
- Desolation Wilderness (Wilderness Permit Required for Entry)
Open to Camping For No More Than 14 Days
- 1 Areas Listed in Exhibit A
- Open to Camping for No More Than 14 Days
Within 300 Feet of Road
- Open to Camping for No More Than 14 Days
Within 300 Feet of Trail
- Highway
- Forest Service Road
- Local Road
- Trail
- LTBMU Boundary