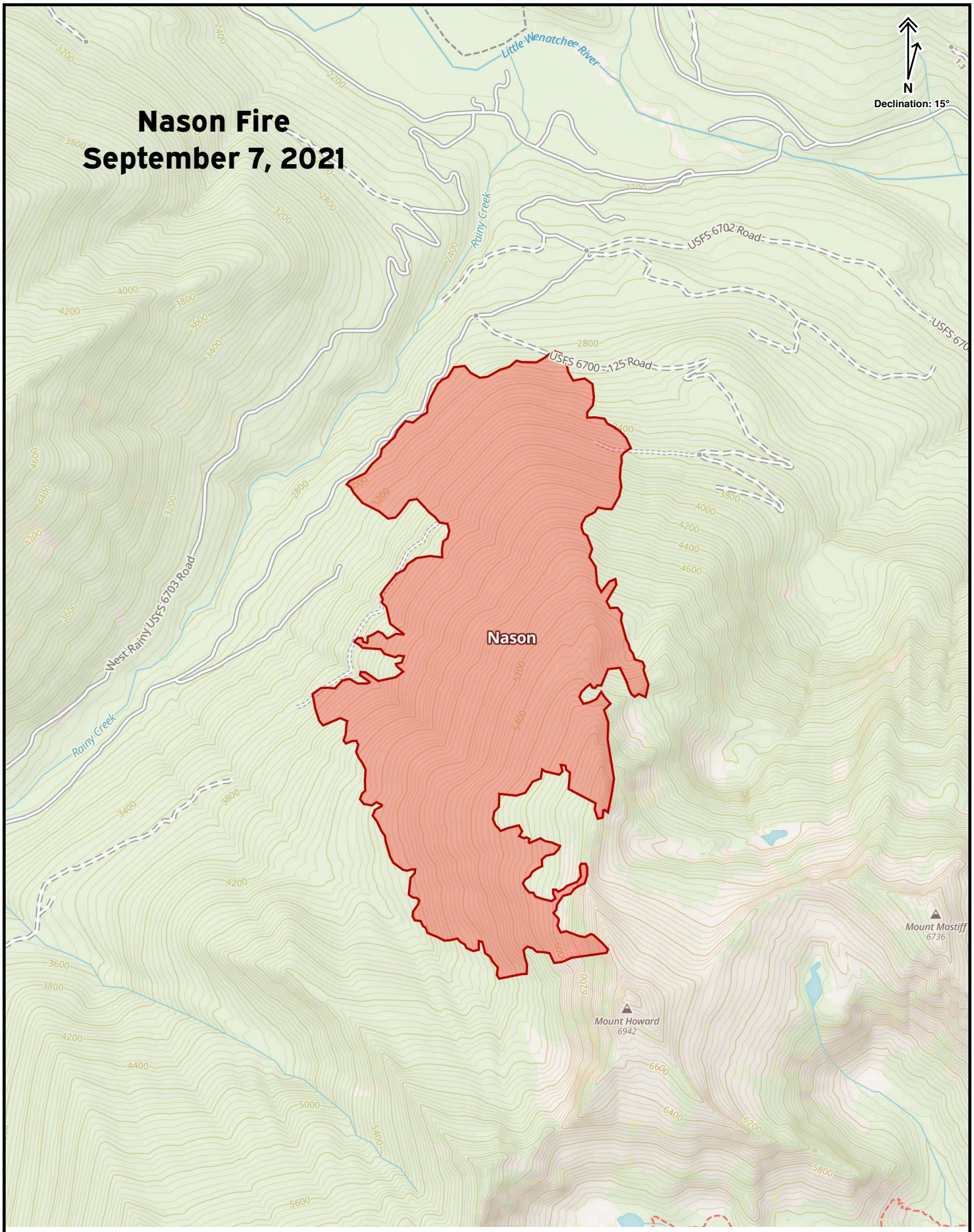
Nason Fire
September 7, 2021
N
Declination: 15°
Little Wenatchee River
Rainy Creek
USFS 6702 Road
USFS 6700-125 Road
West Rainy USFS 6703 Road
Nason
Mount Howard
6942
Mount Mastiff
6736
Gaia Topo (feet): © Gaia GPS, OpenStreetMap
Wildfires (Current): © Gaia GPS
500 m
Web Mercator | EPSG: 3857