

Shasta-Trinity National Forest McFarland Fire Closure

Closure Order No. 14-21-27

Exhibit C



- Legend**
- McFarland Fire Area Closure
 - Temporarily Closed Road
 - Temporarily Closed Trail
 - Roads Remain Open
 - South Fork Trinity River
 - Forest Service Boundary
 - Wilderness
 - County Line
 - Non-FS Land
 - FS Land
 - Roads Open to All Vehicles, Yearlong
 - Roads Open to All Vehicles, Seasonal
 - Roads Open to Highway Legal Vehicles Only, Yearlong
 - Roads Open to Highway Legal Vehicles Only, Seasonal
 - State Highway

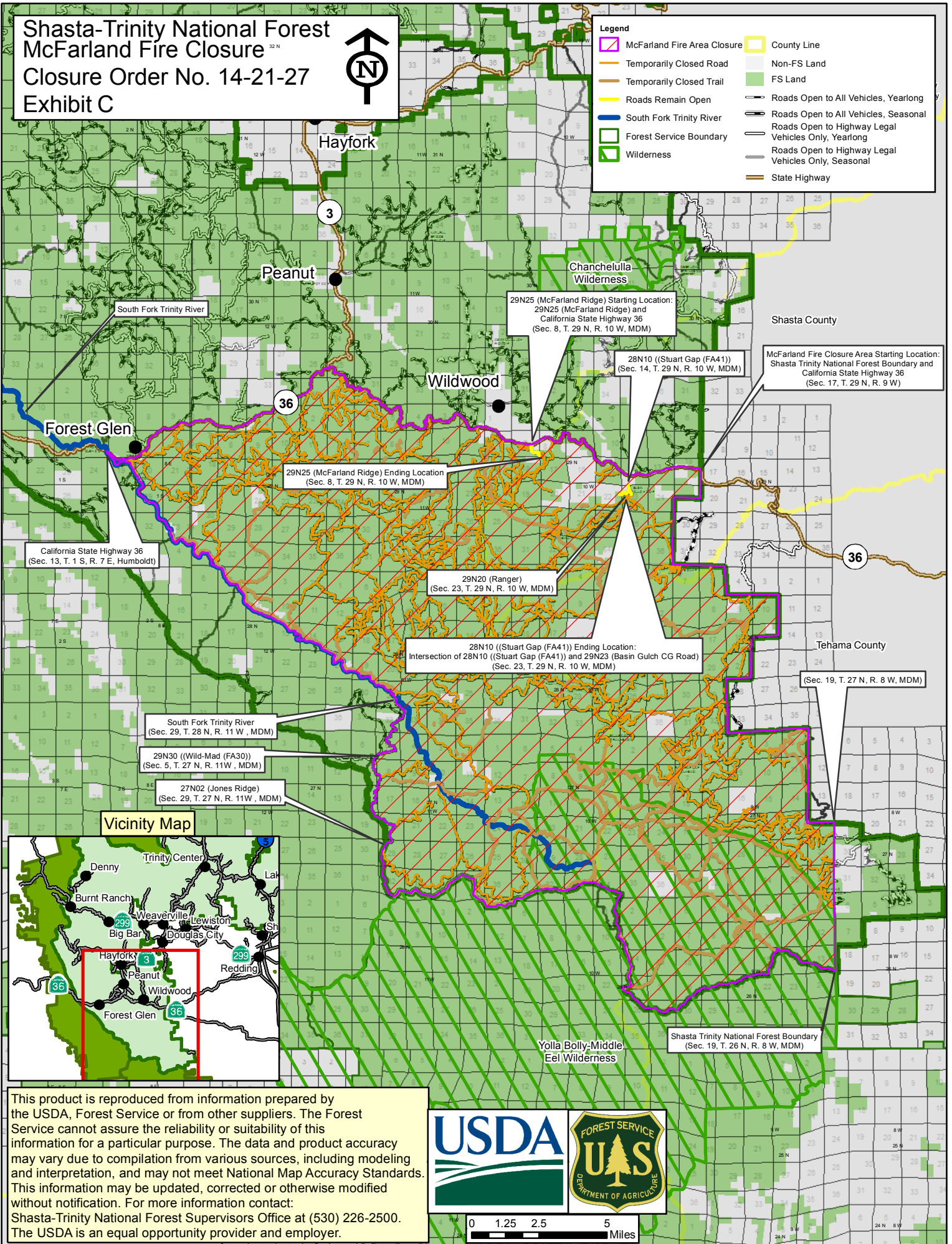

Hayfork

Peanut

Wildwood

Chancelulla Wilderness

29N25 (McFarland Ridge) Starting Location:
29N25 (McFarland Ridge) and
California State Highway 36
(Sec. 8, T. 29 N, R. 10 W, MDM)

28N10 ((Stuart Gap (FA41))
(Sec. 14, T. 29 N, R. 10 W, MDM)

McFarland Fire Closure Area Starting Location:
Shasta Trinity National Forest Boundary and
California State Highway 36
(Sec. 17, T. 29 N, R. 9 W)

Shasta County

Forest Glen

29N25 (McFarland Ridge) Ending Location
(Sec. 8, T. 29 N, R. 10 W, MDM)

29N20 (Ranger)
(Sec. 23, T. 29 N, R. 10 W, MDM)

28N10 ((Stuart Gap (FA41)) Ending Location:
Intersection of 28N10 ((Stuart Gap (FA41)) and 29N23 (Basin Gulch CG Road)
(Sec. 23, T. 29 N, R. 10 W, MDM)

Tehama County

California State Highway 36
(Sec. 13, T. 1 S, R. 7 E, Humboldt)

South Fork Trinity River
(Sec. 29, T. 28 N, R. 11 W, MDM)

29N30 ((Wild-Mad (FA30))
(Sec. 5, T. 27 N, R. 11 W, MDM)

27N02 (Jones Ridge)
(Sec. 29, T. 27 N, R. 11 W, MDM)

(Sec. 19, T. 27 N, R. 8 W, MDM)

Shasta Trinity National Forest Boundary
(Sec. 19, T. 26 N, R. 8 W, MDM)

Yolla Bolly-Middle
Eel Wilderness

Vicinity Map

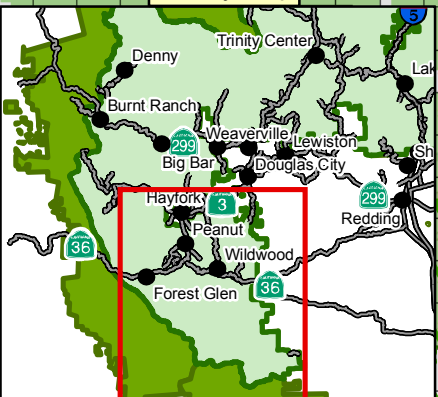

This product is reproduced from information prepared by the USDA, Forest Service or from other suppliers. The Forest Service cannot assure the reliability or suitability of this information for a particular purpose. The data and product accuracy may vary due to compilation from various sources, including modeling and interpretation, and may not meet National Map Accuracy Standards. This information may be updated, corrected or otherwise modified without notification. For more information contact: Shasta-Trinity National Forest Supervisors Office at (530) 226-2500. The USDA is an equal opportunity provider and employer.

