

Shasta-Trinity National Forest River Complex Area Closure Forest Order No. 14-21-31

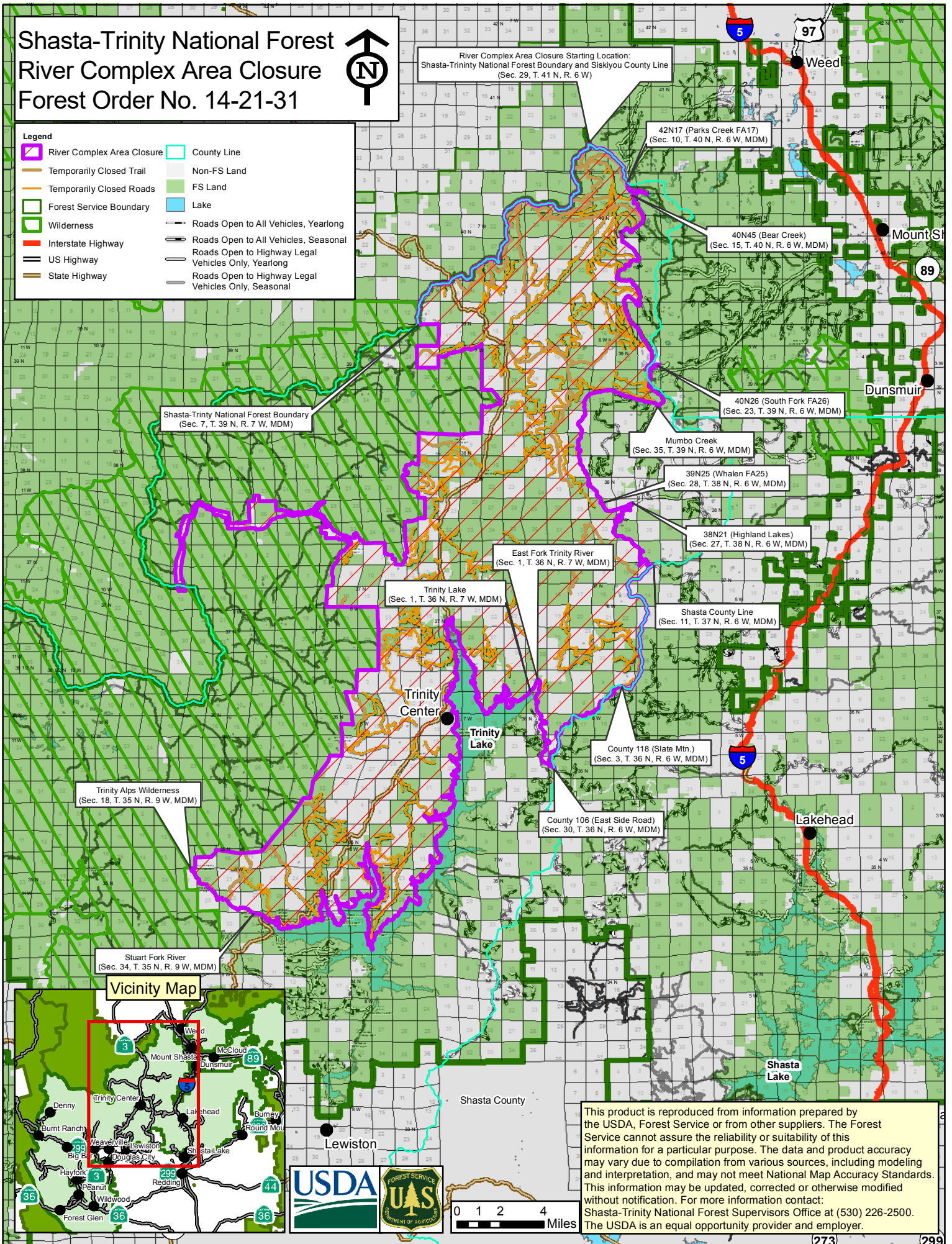

River Complex Area Closure Starting Location:
Shasta-Trinity National Forest Boundary and Siskiyou County Line
(Sec. 29, T. 41 N, R. 6 W)

- Legend**
- River Complex Area Closure
 - Temporarily Closed Trail
 - Temporarily Closed Roads
 - Forest Service Boundary
 - Wilderness
 - Interstate Highway
 - US Highway
 - State Highway
 - County Line
 - Non-FS Land
 - FS Land
 - Lake
 - Roads Open to All Vehicles, Yearlong
 - Roads Open to All Vehicles, Seasonal
 - Roads Open to Highway Legal Vehicles Only, Yearlong
 - Roads Open to Highway Legal Vehicles Only, Seasonal



Trinity Alps Wilderness
(Sec. 18, T. 35 N, R. 9 W, MDM)

Shasta-Trinity National Forest Boundary
(Sec. 7, T. 39 N, R. 7 W, MDM)

Trinity Lake
(Sec. 1, T. 36 N, R. 7 W, MDM)

East Fork Trinity River
(Sec. 1, T. 36 N, R. 7 W, MDM)

Shasta County Line
(Sec. 11, T. 37 N, R. 6 W, MDM)

38N21 (Highland Lakes)
(Sec. 27, T. 38 N, R. 6 W, MDM)

39N25 (Whalen FA25)
(Sec. 28, T. 38 N, R. 6 W, MDM)

Mumbo Creek
(Sec. 35, T. 39 N, R. 6 W, MDM)

40N26 (South Fork FA26)
(Sec. 23, T. 39 N, R. 6 W, MDM)

40N45 (Bear Creek)
(Sec. 15, T. 40 N, R. 6 W, MDM)

42N17 (Parks Creek FA17)
(Sec. 10, T. 40 N, R. 6 W, MDM)

County 118 (Slate Mtn.)
(Sec. 3, T. 36 N, R. 6 W, MDM)

County 106 (East Side Road)
(Sec. 30, T. 36 N, R. 6 W, MDM)

Stuart Fork River
(Sec. 34, T. 35 N, R. 9 W, MDM)

Vicinity Map

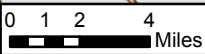
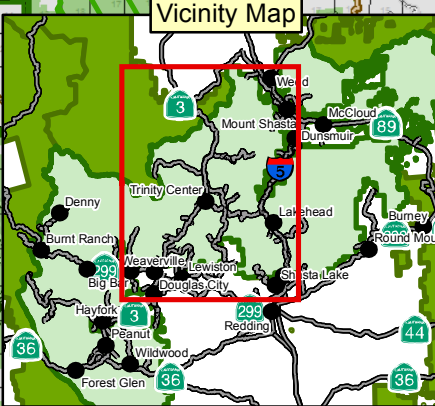

This product is reproduced from information prepared by the USDA, Forest Service or from other suppliers. The Forest Service cannot assure the reliability or suitability of this information for a particular purpose. The data and product accuracy may vary due to compilation from various sources, including modeling and interpretation, and may not meet National Map Accuracy Standards. This information may be updated, corrected or otherwise modified without notification. For more information contact: Shasta-Trinity National Forest Supervisors Office at (530) 226-2500. The USDA is an equal opportunity provider and employer.