

Beartooth Ranger District Firewood Area Closures

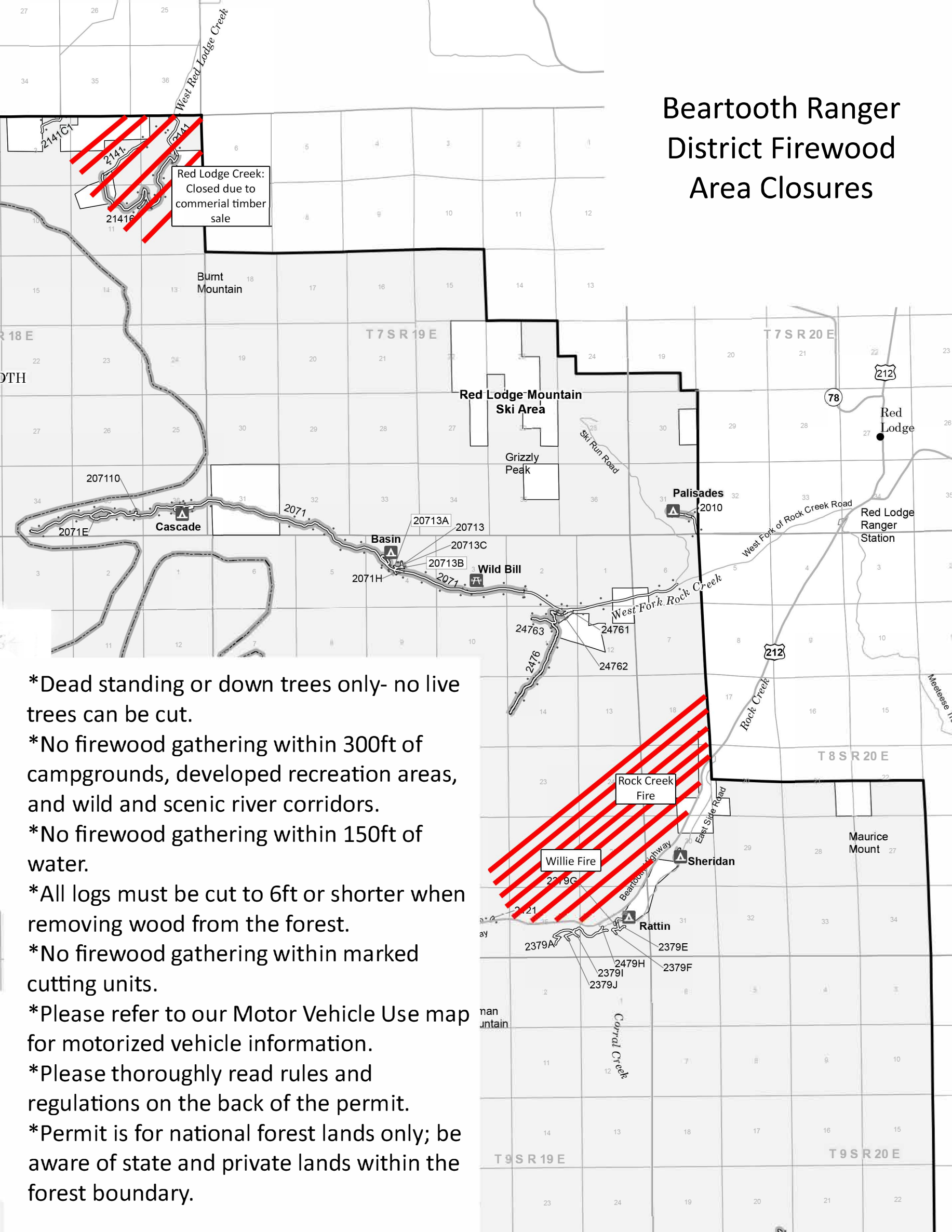

- *Dead standing or down trees only- no live trees can be cut.
- *No firewood gathering within 300ft of campgrounds, developed recreation areas, and wild and scenic river corridors.
- *No firewood gathering within 150ft of water.
- *All logs must be cut to 6ft or shorter when removing wood from the forest.
- *No firewood gathering within marked cutting units.
- *Please refer to our Motor Vehicle Use map for motorized vehicle information.
- *Please thoroughly read rules and regulations on the back of the permit.
- *Permit is for national forest lands only; be aware of state and private lands within the forest boundary.