Arapaho National Forest & Roosevelt National Forest Alternative 1 - 2001 Rule

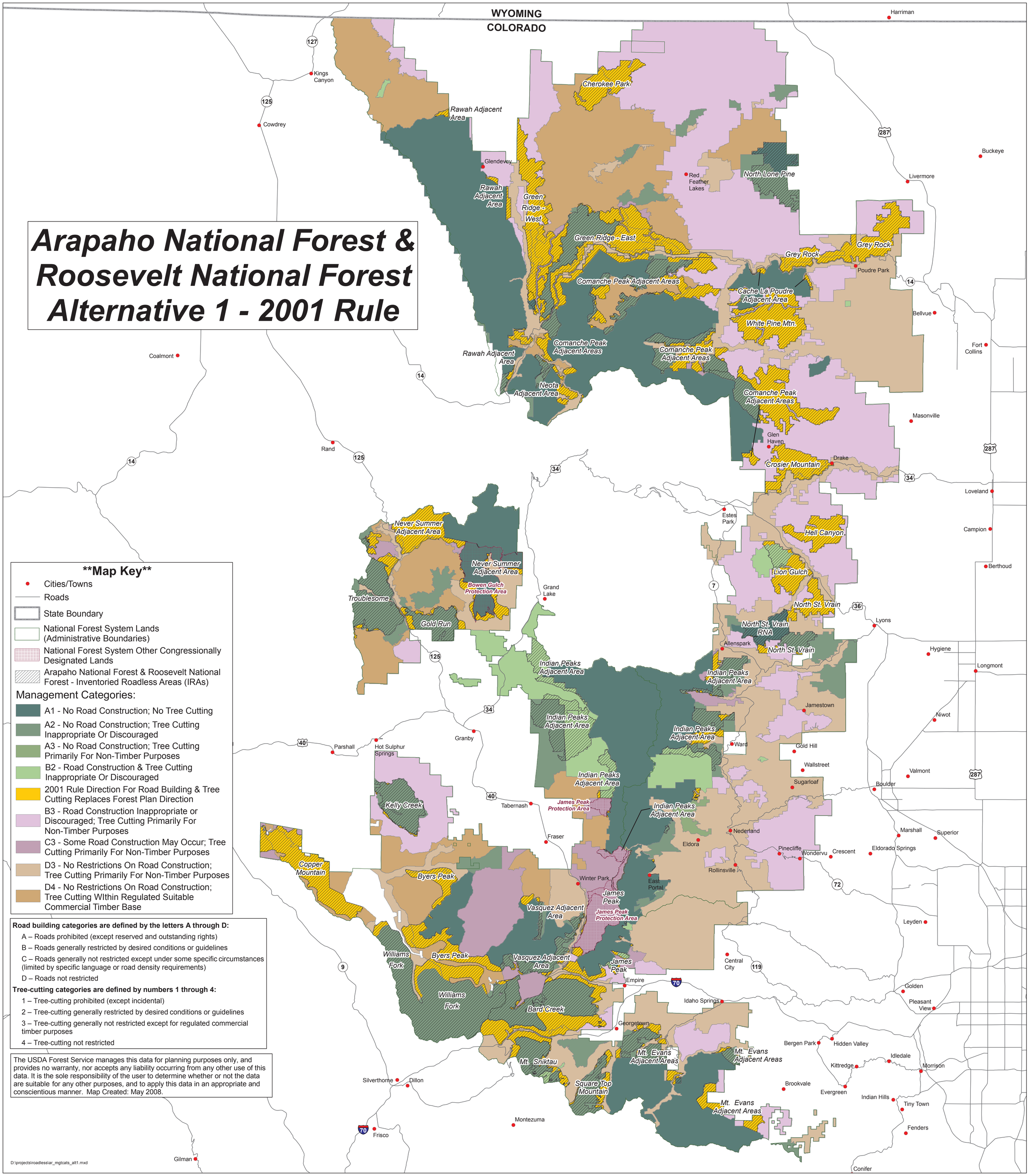

Map Key

- Cities/Towns
- Roads
- State Boundary
- National Forest System Lands (Administrative Boundaries)
- National Forest System Other Congressionally Designated Lands
- Arapaho National Forest & Roosevelt National Forest - Inventoried Roadless Areas (IRAs)

Management Categories:

- A1 - No Road Construction; No Tree Cutting
- A2 - No Road Construction; Tree Cutting Inappropriate Or Discouraged
- A3 - No Road Construction; Tree Cutting Primarily For Non-Timber Purposes
- B2 - Road Construction & Tree Cutting Inappropriate Or Discouraged
- 2001 Rule Direction For Road Building & Tree Cutting Replaces Forest Plan Direction
- B3 - Road Construction Inappropriate or Discouraged; Tree Cutting Primarily For Non-Timber Purposes
- C3 - Some Road Construction May Occur; Tree Cutting Primarily For Non-Timber Purposes
- D3 - No Restrictions On Road Construction; Tree Cutting Primarily For Non-Timber Purposes
- D4 - No Restrictions On Road Construction; Tree Cutting WIthin Regulated Suitable Commercial Timber Base

Road building categories are defined by the letters A through D:

A – Roads prohibited (except reserved and outstanding rights)

B – Roads generally restricted by desired conditions or guidelines

C – Roads generally not restricted except under some specific circumstances (limited by specific language or road density requirements)

D – Roads not restricted

Tree-cutting categories are defined by numbers 1 through 4:

1 – Tree-cutting prohibited (except incidental)

2 – Tree-cutting generally restricted by desired conditions or guidelines

3 – Tree-cutting generally not restricted except for regulated commercial timber purposes

4 – Tree-cutting not restricted

The USDA Forest Service manages this data for planning purposes only, and provides no warranty, nor accepts any liability occurring from any other use of this data. It is the sole responsibility of the user to determine whether or not the data are suitable for any other purposes, and to apply this data in an appropriate and conscientious manner. Map Created: May 2008.

D:\projects\roadless\ar_mgtcats_alt1.mxd