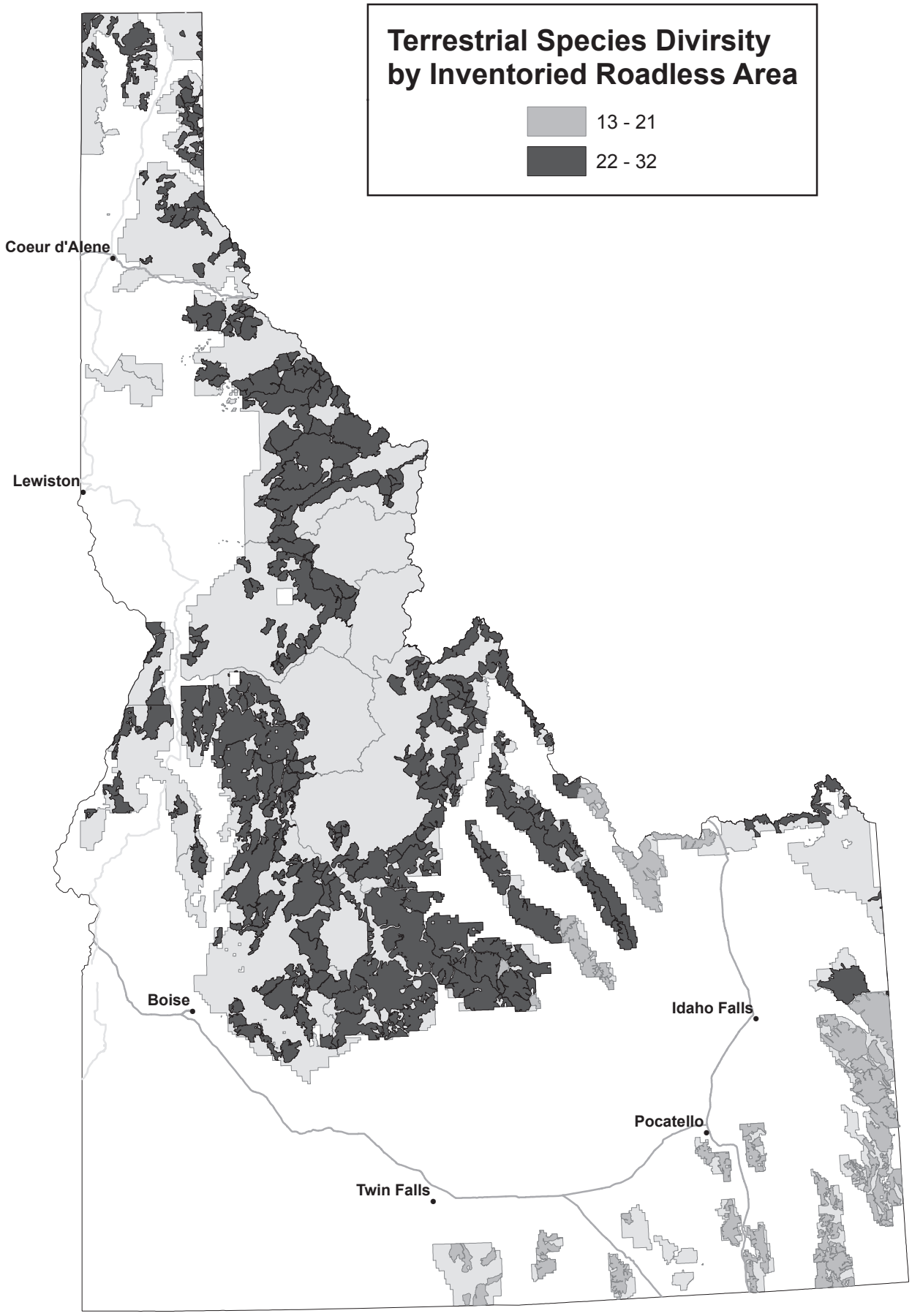
Terrestrial Species Divirsity
by Inventoried Roadless Area
13 - 21
22 - 32
Coeur d'Alene
Lewiston
Boise
Idaho Falls
Pocatello
Twin Falls