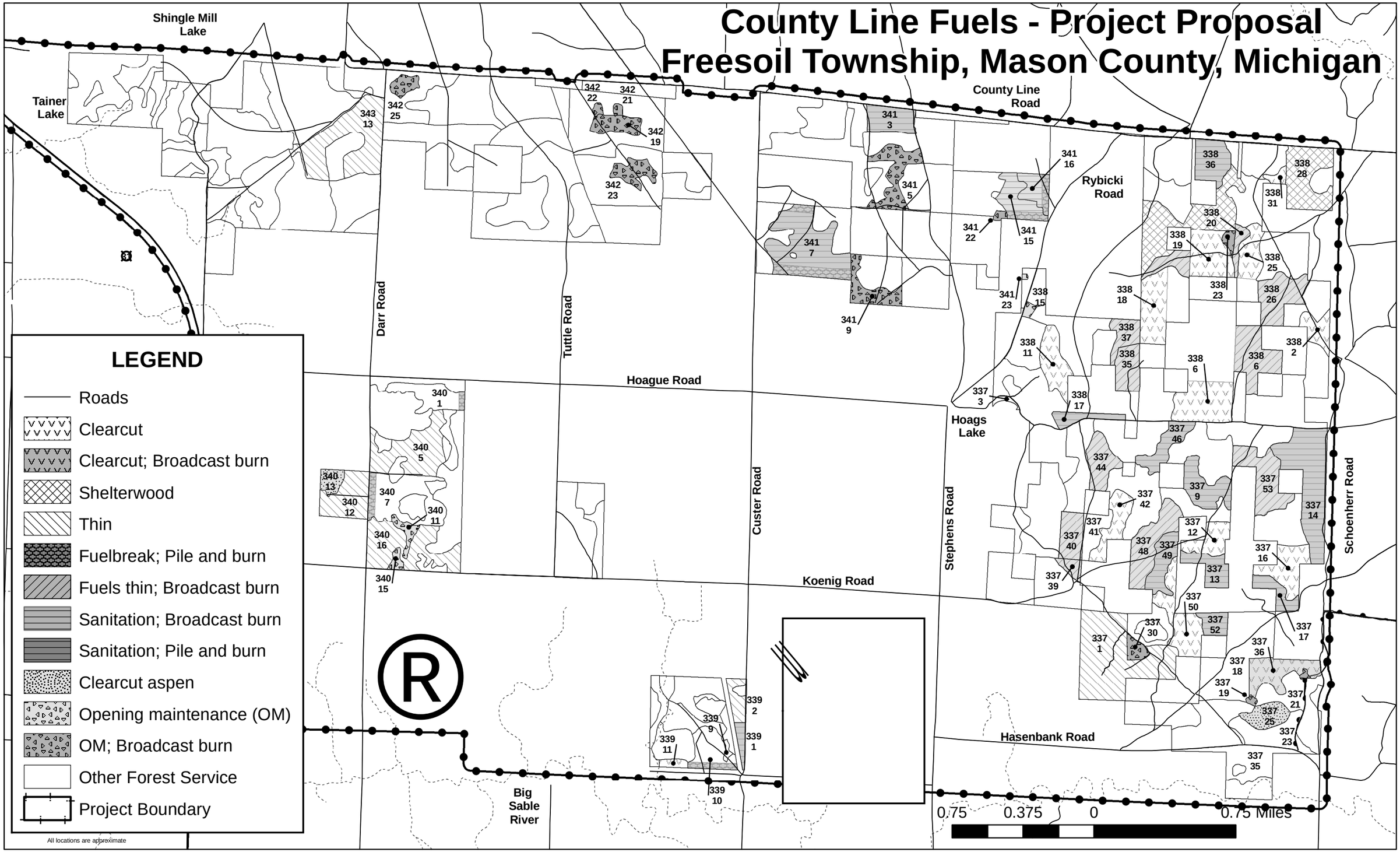County Line Fuels - Project Proposal
Freesoil Township, Mason County, Michigan