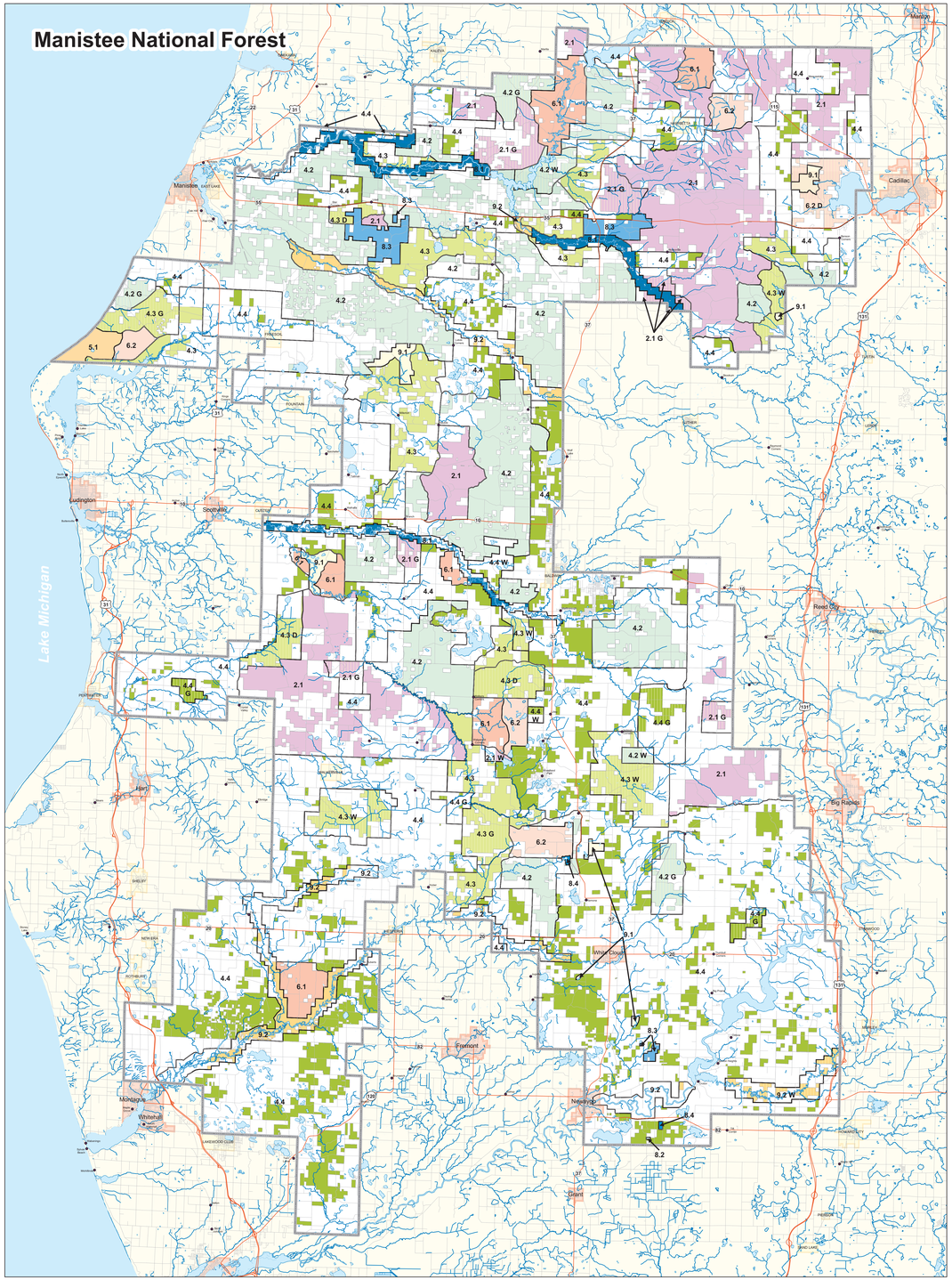

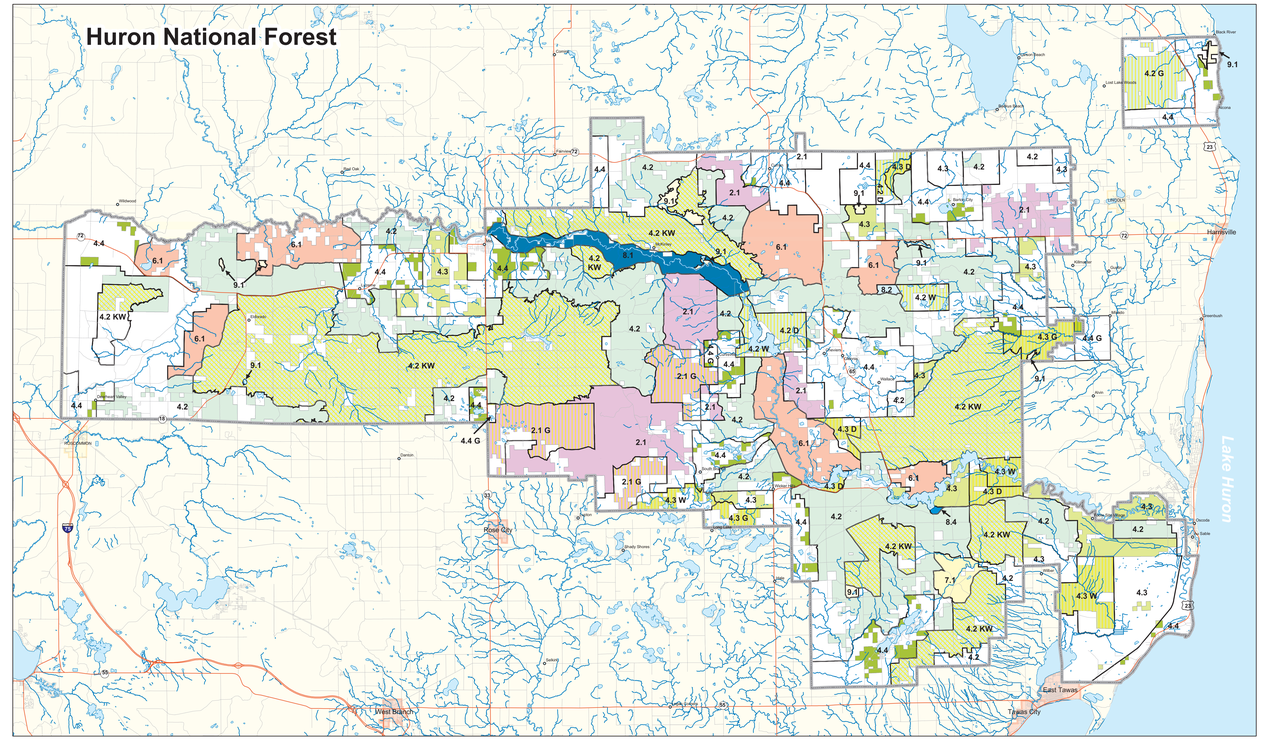

LEGEND

Management Area Description

2.1 Roaded Natural Rolling Plains and Morainal Hills
Management activities provide high volumes of quality hardwood timber products and firewood with special consideration for enhancing wildlife habitats. Emphasis is given to managing deer, grouse and wildlife emphasis areas and fish habitat. A broad variety of recreational opportunities is available and visual diversity is high.
Grouse (2.1G) or Wildlife (2.1W) Emphasis Areas

4.2 Roaded Natural Sandy Plains and Hills
Management activities enhance and increase the variety of wildlife habitats with emphasis given to managing deer, grouse, wildlife and Kirtland's warbler essential habitat. High volumes of timber products are produced. Emphasis includes reducing life-threatening and property-damaging wildfire potential and providing a variety of recreational opportunities.
Grouse (4.2G), Deer (4.2D) or Wildlife (4.2W) Emphasis Areas
Kirtland's Warbler (4.2KW) Emphasis Areas

4.3 Roaded Natural Wetlands
Management activities provide a variety of forest views and scenes and recreational experiences in a primarily motorized recreational environment. Fish and wildlife are abundant, and efforts are made to increase and enhance various habitats. Emphasis is given to managing deer, grouse and wildlife emphasis areas.
Grouse (4.3G), Deer (4.3D) or Wildlife (4.3W) Emphasis Areas

4.4 Rural
Management activities provide recreational opportunities, sources of firewood close to users, and moderate to high volumes of softwood timber products. Wildlife management is coordinated with adjacent non-National Forest System land management with emphasis on deer, grouse and other wildlife. Some small blocks will be managed to protect isolated, essential areas for endangered, threatened or sensitive species.
Grouse (4.4G) or Wildlife (4.4W) Emphasis Areas

5.1 Wilderness
Management activities of Congressionally-designated Wilderness provide for protection and enhancement of wilderness characteristics and values. Primitive or semiprimitive, non-mechanized recreational opportunities occur in a natural environment emphasizing solitude. Recreational opportunities could include backpacking, hiking, camping, canoeing, hunting, fishing, cross-country skiing, snowshoeing and other nonmotorized activities.

Management Area Description

6.1 Semiprimitive Nonmotorized Areas
Management activities in these areas provide for semiprimitive, nonmotorized recreational experiences. Emphasis is placed on reducing life-threatening and property-damaging wildfire potential. Consideration also will be given to providing habitat diversity.

6.2 Semiprimitive Motorized Areas
Management activities provide for semiprimitive, motorized recreational experiences. Consideration also will be given to providing habitat diversity.
Deer (6.2D) Emphasis Areas

7.1 Concentrated Recreation Areas
Management activities provide for a quality recreation experience.

8.1 Wild and Scenic River Areas
Management activities provide for Wild and Scenic River attributes and values.

8.2 Research Natural Areas
Management activities provide for non-destructive research, education and ecological representation.

8.3 Experimental Forests
Management activities provide for forest and biological research.

8.4 Special Areas
Management activities provide for management of nationally-designated areas such as monuments and flower sanctuaries.

9.1 Candidate Research Natural Areas
Lands in holding for candidate Research Natural Areas until establishment record and environmental documentation is completed for designation. Management activities provide for Research Natural Area attributes and values.

9.2 Wild and Scenic Study Rivers
Lands in holding until studies and environmental documentation for designation are completed. Management activities provide for the protection of Wild and Scenic River attributes and values.
Wildlife (9.2W) Emphasis Areas

Highway
Local Road
Waterways
Waterbody
Village
City
Other Ownership
National Forest Boundary

0 65 130 260 390 520 650 Miles

N

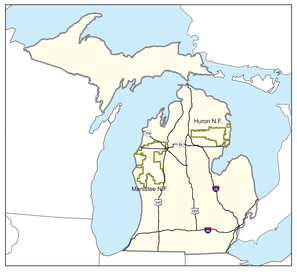

Land and Resource Management Plan (Forest Plan)

Management Areas

Huron-Manistee National Forests