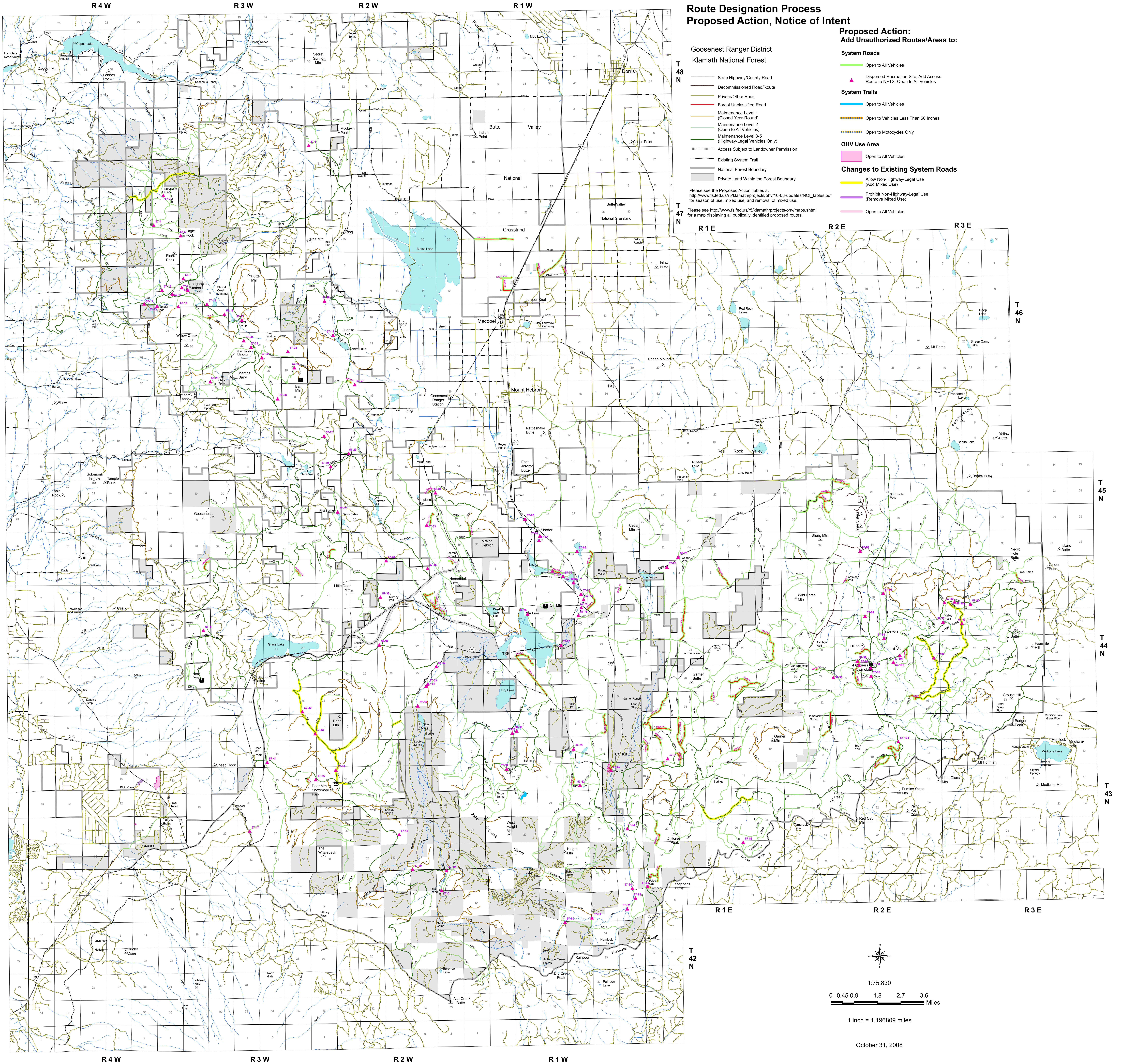
Route Designation Process
Proposed Action, Notice of Intent
Goosenest Ranger District
Klamath National Forest
State Highway/County Road
Decommissioned Road/Route
Private/Other Road
Forest Unclassified Road
Maintenance Level 1 (Closed Year-Round)
Maintenance Level 2 (Open to All Vehicles)
Maintenance Level 3-5 (Highway-Legal Vehicles Only)
Access Subject to Landowner Permission
Existing System Trail
National Forest Boundary
Private Land Within the Forest Boundary
Please see the Proposed Action Tables at http://www.fs.fed.us/r5/klamath/projects/ohv/10-08-updates/NOI_tables.pdf for season of use, mixed use, and removal of mixed use.
Please see http://www.fs.fed.us/r5/klamath/projects/ohv/maps.shtml for a map displaying all publically identified proposed routes.
Proposed Action:
Add Unauthorized Routes/Areas to:
System Roads
Open to All Vehicles
Dispersed Recreation Site, Add Access Route to NFTS, Open to All Vehicles
System Trails
Open to All Vehicles
Open to Vehicles Less Than 50 Inches
Open to Motocycles Only
OHV Use Area
Open to All Vehicles
Changes to Existing System Roads
Allow Non-Highway-Legal Use (Add Mixed Use)
Prohibit Non-Highway-Legal Use (Remove Mixed Use)
Open to All Vehicles
1:75,830
0 0.45 0.9 1.8 2.7 3.6 Miles
1 inch = 1.196809 miles
October 31, 2008