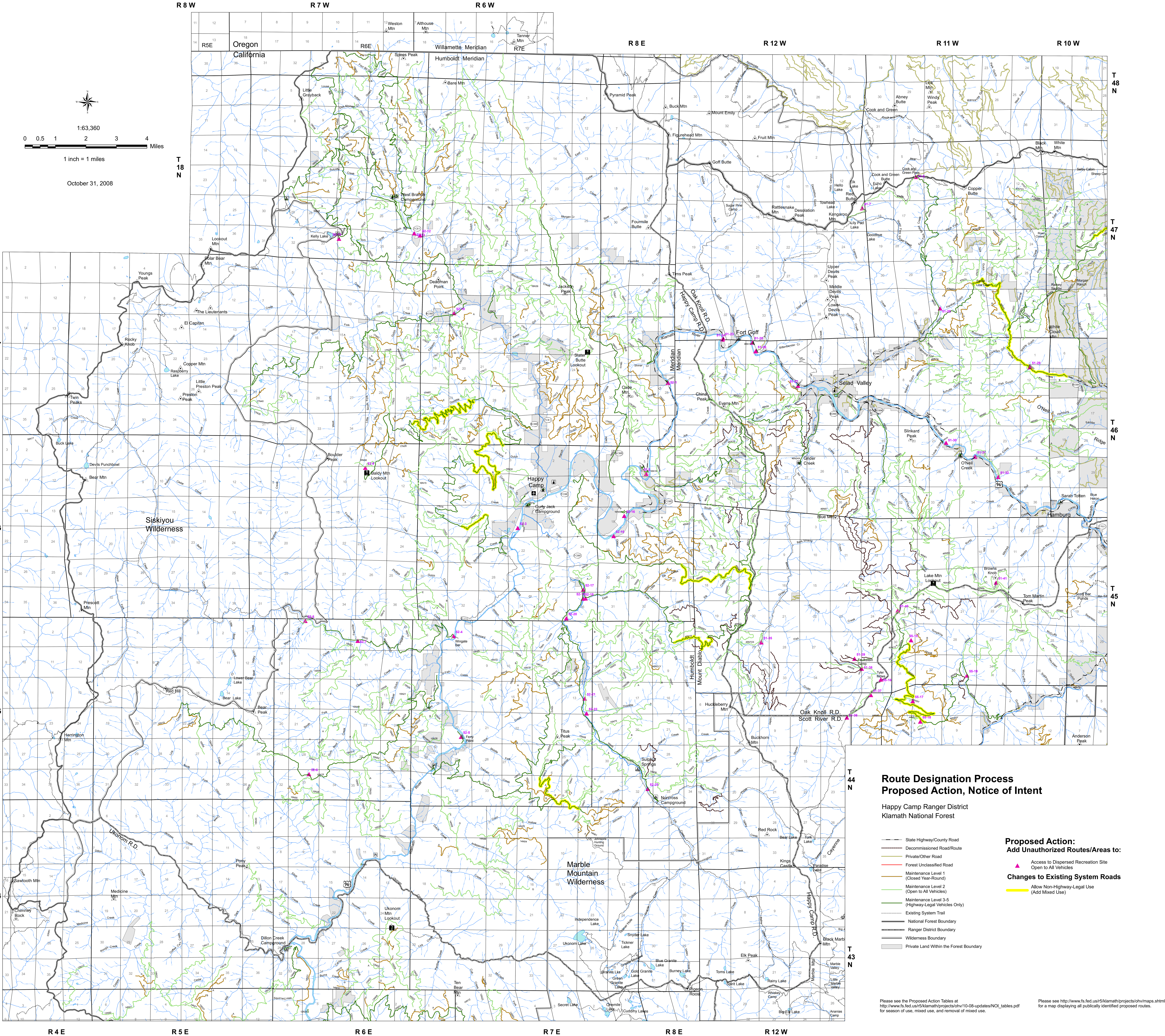

Route Designation Process
Proposed Action, Notice of Intent

Happy Camp Ranger District
Klamath National Forest

Legend
State Highway/County Road
Decommissioned Road/Route
Private/Other Road
Forest Unclassified Road
Maintenance Level 1 (Closed Year-Round)
Maintenance Level 2 (Open to All Vehicles)
Maintenance Level 3-5 (Highway-Legal Vehicles Only)
Existing System Trail
National Forest Boundary
Ranger District Boundary
Wilderness Boundary
Private Land Within the Forest Boundary

Proposed Action:
Add Unauthorized Routes/Areas to:

Access to Dispersed Recreation Site Open to All Vehicles

Changes to Existing System Roads

Allow Non-Highway-Legal Use (Add Mixed Use)

Please see the Proposed Action Tables at http://www.fs.fed.us/r5/klamath/projects/ohv/10-08-updates/NOI_tables.pdf for season of use, mixed use, and removal of mixed use.

Please see http://www.fs.fed.us/r5/klamath/projects/ohv/maps.shtml for a map displaying all publically identified proposed routes.