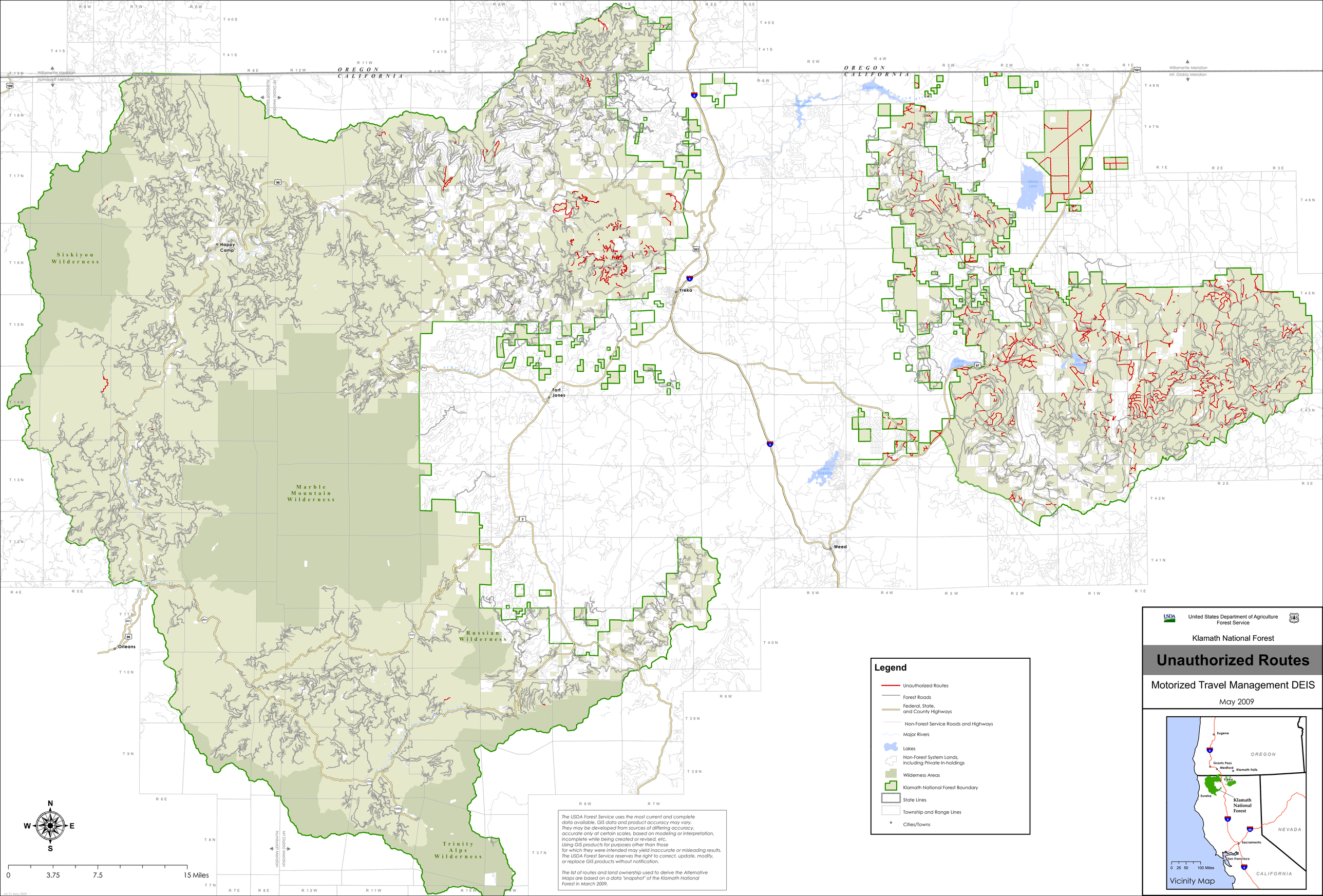

The USDA Forest Service uses the most current and complete data available. GIS data and product accuracy may vary. They may be developed from sources of differing accuracy, accurate only at certain scales, based on modeling or interpretation, incomplete while being created or revised, etc. Using GIS products for purposes other than those for which they were intended may yield inaccurate or misleading results. The USDA Forest Service reserves the right to correct, update, modify, or replace GIS products without notification.

The list of routes and land ownership used to derive the Alternative Maps are based on a data "snapshot" of the Klamath National Forest in March 2009.

United States Department of Agriculture
Forest Service

Klamath National Forest

Unauthorized Routes

Motorized Travel Management DEIS

May 2009

Vicinity Map