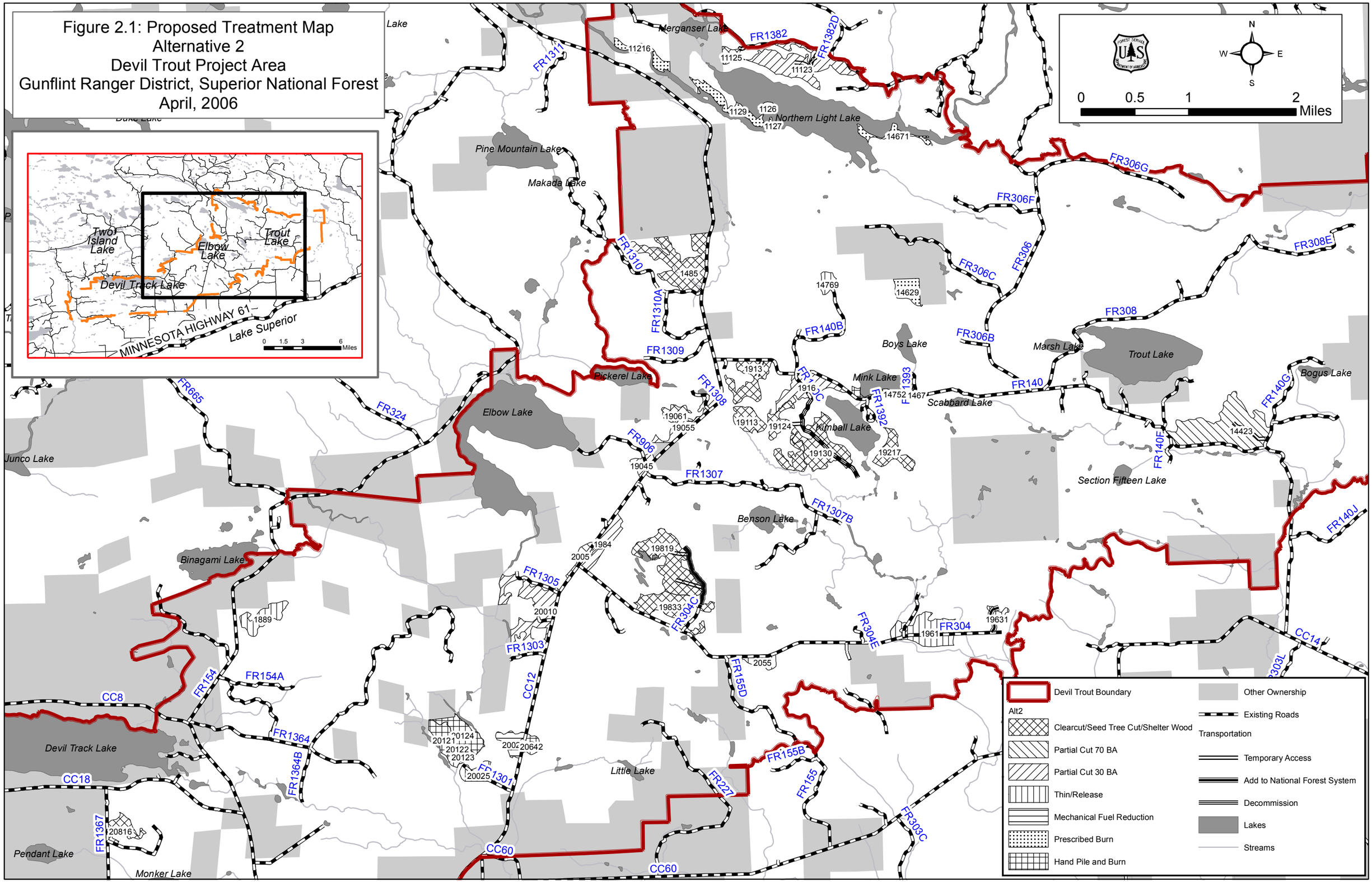

Figure 2.1: Proposed Treatment Map
Alternative 2
Devil Trout Project Area
Gunflint Ranger District, Superior National Forest
April, 2006
Two Island Lake
Elbow Lake
Trout Lake
Devil Track Lake
MINNESOTA HIGHWAY 61
Lake Superior
0 1.5 3 6 Miles
N
W
E
S
0 0.5 1 2 Miles
Merganser Lake
Northern Light Lake
Pine Mountain Lake
Makada Lake
Pickerel Lake
Elbow Lake
Junco Lake
Binagami Lake
Devil Track Lake
Pendant Lake
Monker Lake
Little Lake
Benson Lake
Kimball Lake
Mink Lake
Boys Lake
Marsh Lake
Trout Lake
Scabbard Lake
Section Fifteen Lake
Bogus Lake
FR1382
FR1382D
FR1311
FR1310
FR1310A
FR1309
FR1308
FR1307
FR1307B
FR1305
FR1303
FR1301
FR1364
FR1364B
FR1367
FR665
FR324
FR906
FR304C
FR304E
FR304
FR155D
FR155B
FR155
FR227
FR303C
FR303L
FR140B
FR1393
FR1392
FR306G
FR306F
FR306
FR306C
FR306B
FR308
FR308E
FR140
FR140F
FR140G
FR140J
CC8
CC18
CC12
CC60
CC14
FR154
FR154A
Devil Trout Boundary
Alt2
Clearcut/Seed Tree Cut/Shelter Wood
Partial Cut 70 BA
Partial Cut 30 BA
Thin/Release
Mechanical Fuel Reduction
Prescribed Burn
Hand Pile and Burn
Other Ownership
Existing Roads
Transportation
Temporary Access
Add to National Forest System
Decommission
Lakes
Streams