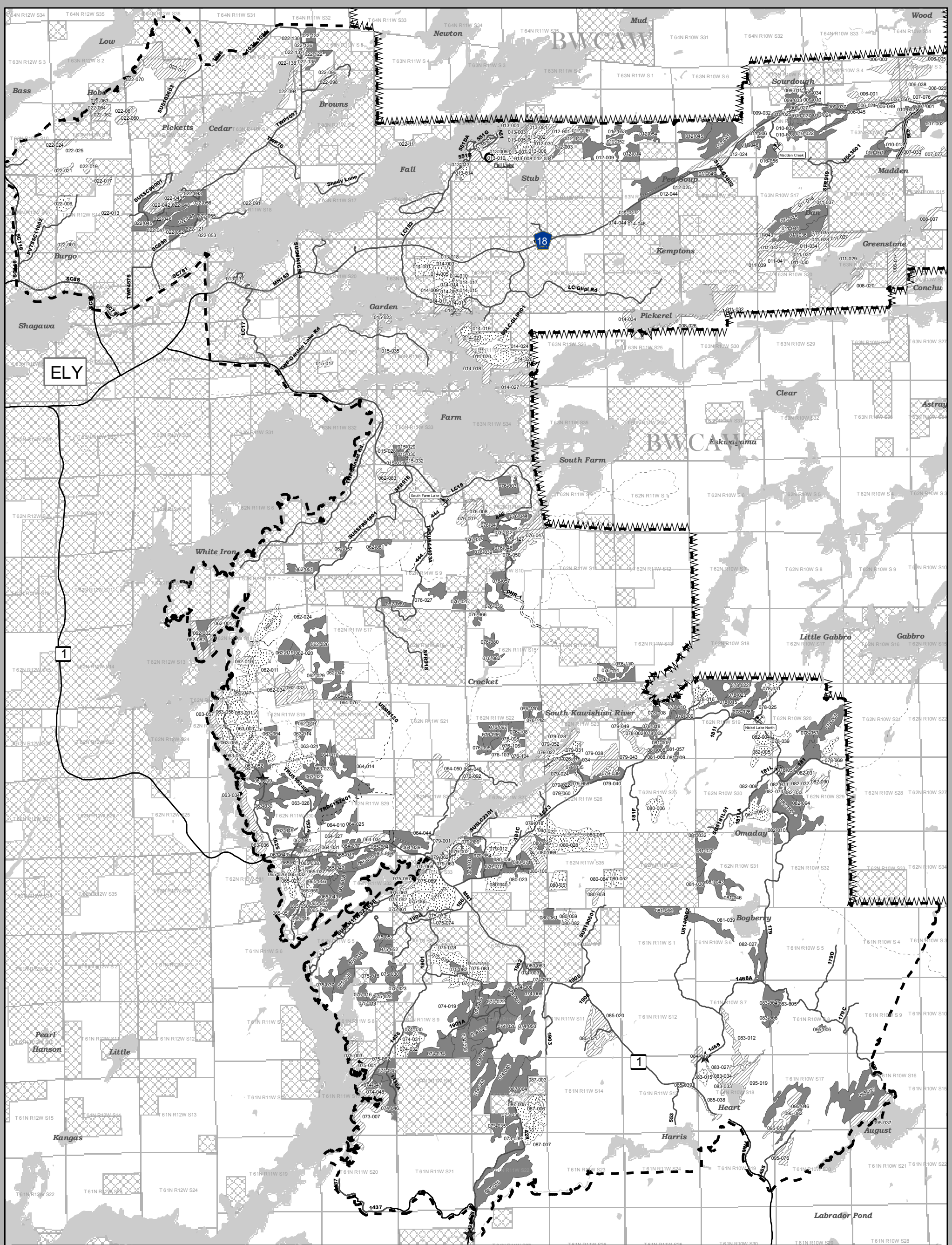

Glacier Project

Final Environmental Impact Statement - Alternative 4

Map 5

Kawishiwi Ranger District
Superior National Forest
1393 Highway 169
Ely, Minnesota 55731
(218) 365-7600

The USDA Forest Service uses the most current and complete data available. GIS data and product accuracy may vary. Using GIS products for purposes other than those for which they were intended may yield inaccurate or misleading results.

The USDA Forest Service reserves the right to correct, update, modify or replace GIS products without notification.

The USDA Forest Service is an equal opportunity provider.

0 0.5 1 2 3 Miles

For more information, go to www.fs.fed.us/r9/superior/projects

Legend

- Project Boundary
- Lakes
- BWCAW Boundary
- Stream Crossing Improvements
- Existing Gravel Pits
- Gravel Pit Rehabilitation
- Brush Disposal Sites

Ownerships

- National Forest
- Other Ownership

Transportation System

- Existing Roads
- Add to Road System
- Upgrade System Roads
- New System Roads
- Existing System Trails
- New System Trails

Vegetation Treatments

- Creating Young Forest Stands with Harvests
- Improving Stand Conditions with Harvests
- Restoring Stand Conditions without Harvests

December 2008