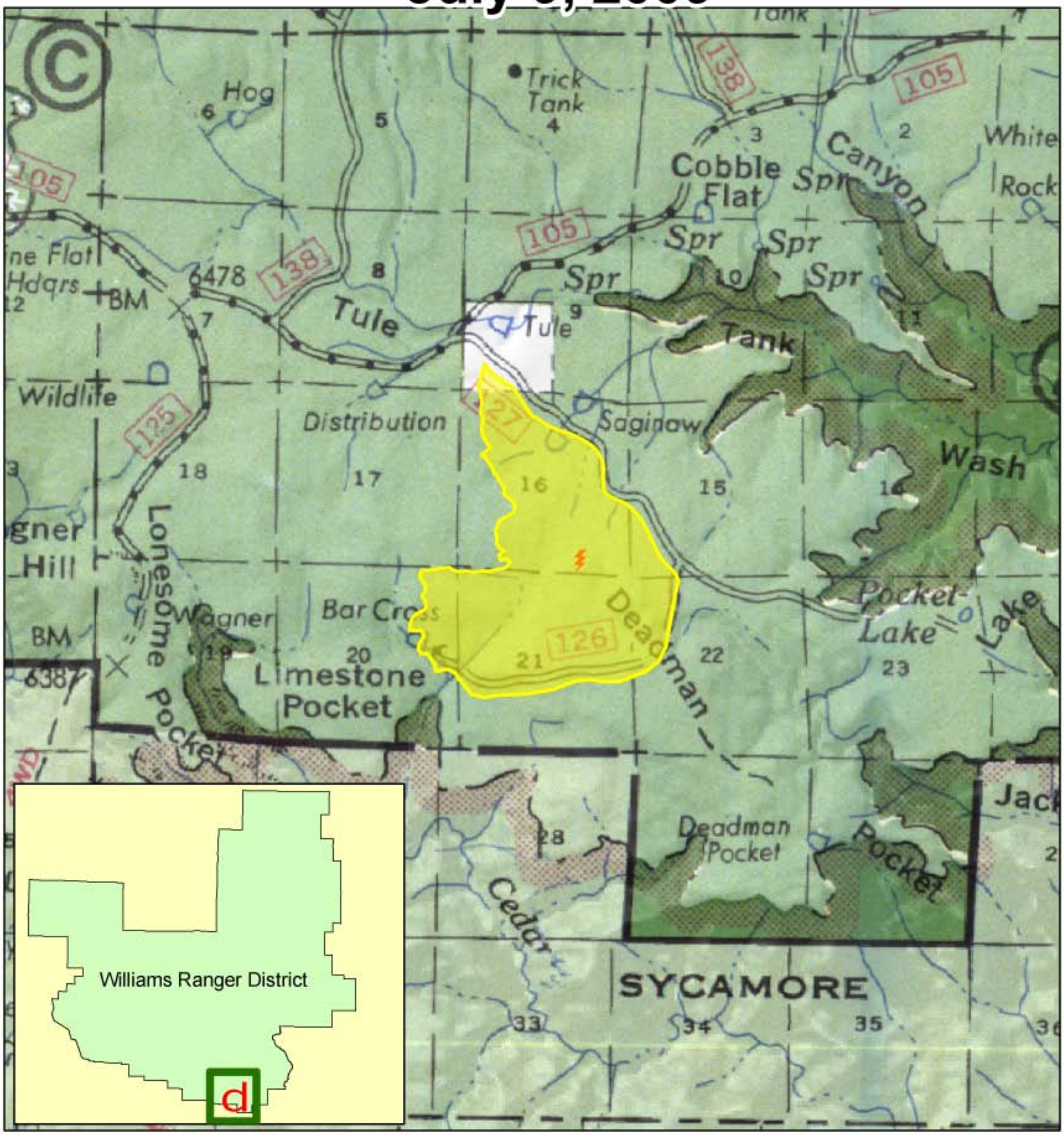Kaibab National Forest
Cross Fire -- 960 acres
July 9, 2009