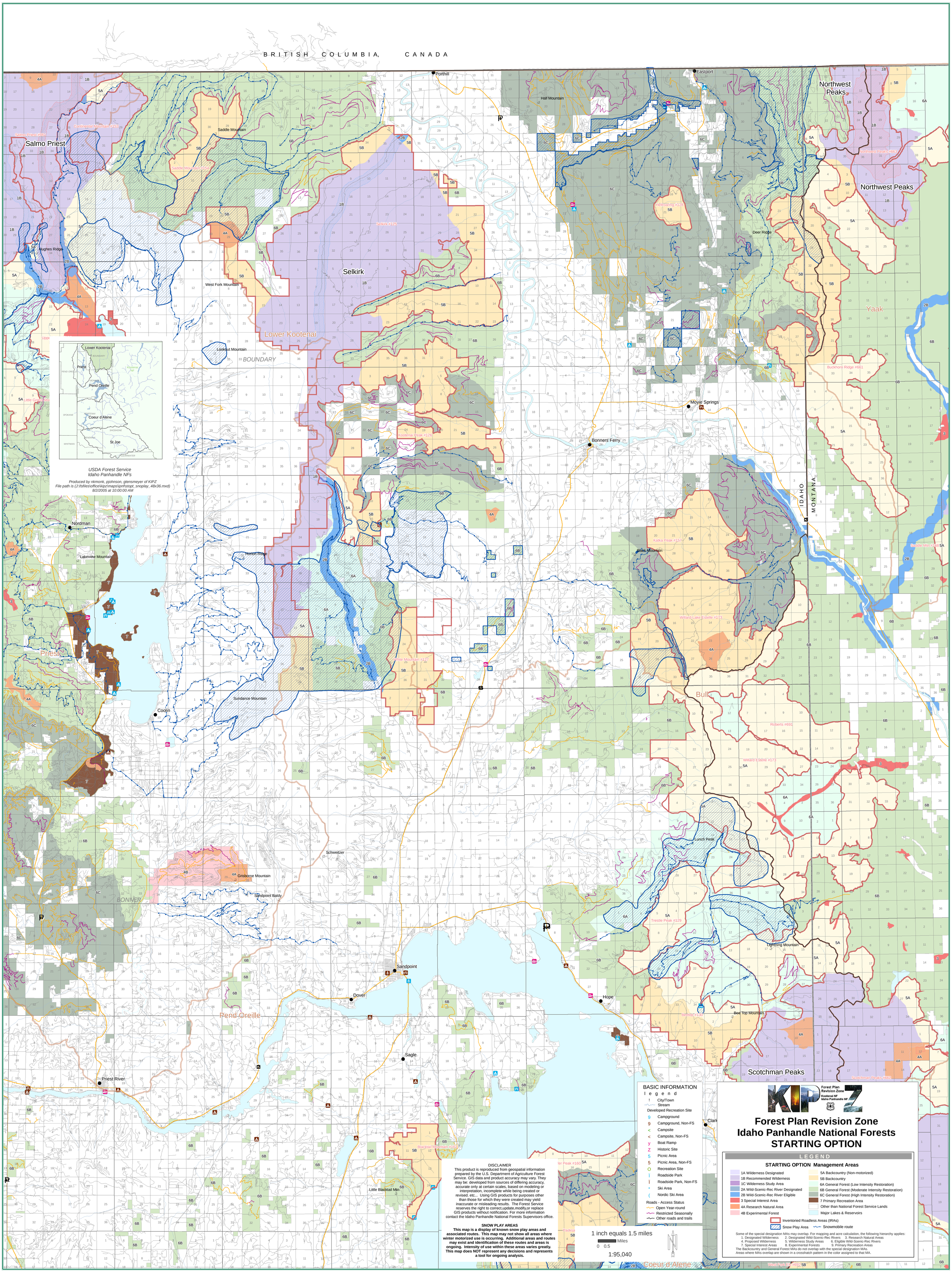
BRITISH COLUMBIA, CANADA
Salmo Priest
Selkirk
Lower Kootenai
Priest
Pend Oreille
Bull
Scotchman Peaks
Northwest Peaks
Yaak
BOUNDARY
BONNER
IDAHO
MONTANA
Porthill
Eastport
Moyie Springs
Bonners Ferry
Nordman
Coolin
Sandpoint
Dover
Hope
Sagle
Priest River
Clark
Coeur d'Alene
Lookout Mountain
Horton Ridge
Lakeview Mountain
Sundance Mountain
Schweitzer
Sandpoint Baldy
Grisborne Mountain
Little Blacktail Mtn
Lightning Mountain
Lunch Peak
Black Mountain
Bee Top Mountain
Deer Ridge
Hughes Ridge
West Fork Mountain
Saddle Mountain
Hall Mountain
Kootenai Peak #126
White Mountain #127
Katka Peak #157
Willard Lake Estelle #173
Trestle Peak #129
Roberts #691
Buckhorn Ridge #661
Northwest Peaks #663
Saddle Mtn #168
Scotchman Peaks #662
Blacktail Mountain #161
USDA Forest Service
Idaho Panhandle NFs
Produced by nkmonk, pjohnson, gtensmeyer of KIPZ
File path is (J:\fsfiles\office\kipz\maps\ipnfstopt_snoplay_48x36.mxd)
8/2/2005 at 10:00:00 AM
DISCLAIMER
This product is reproduced from geospatial information prepared by the U.S. Department of Agriculture Forest Service. GIS data and product accuracy may vary. They may be: developed from sources of differing accuracy, accurate only at certain scales, based on modeling or interpretation, incomplete while being created or revised. etc... Using GIS products for purposes other than those for which they were created may yield inaccurate or misleading results. The Forest Service reserves the right to correct,update,modify,or replace GIS products without notification. For more information contact the Idaho Panhandle National Forests Supervisors office.
SNOW PLAY AREAS
This map is a display of known snow play areas and associated routes. This map may not show all areas where winter motorized use is occurring. Additional areas and routes may exist and identification of these routes and areas is ongoing. Intensity of use within these areas varies greatly. This map does NOT represent any decisions and represents a tool for ongoing analysis.
BASIC INFORMATION
legend
City/Town
Stream
Developed Recreation Site
Campground
Campground, Non-FS
Campsite
Campsite, Non-FS
Boat Ramp
Historic Site
Picnic Area
Picnic Area, Non-FS
Recreation Site
Roadside Park
Roadside Park, Non-FS
Ski Area
Nordic Ski Area
Roads - Access Status
Open Year-round
Restricted Seasonally
Other roads and trails
1 inch equals 1.5 miles
Miles
0 0.5
1:95,040
Forest Plan Revision Zone
Kootenai NF
Idaho Panhandle NF
Forest Plan Revision Zone
Idaho Panhandle National Forests
STARTING OPTION
LEGEND
STARTING OPTION Management Areas
1A Wilderness Designated
1B Recommended Wilderness
1C Wilderness Study Area
2A Wild-Scenic-Rec River Designated
2B Wild-Scenic-Rec River Eligible
3 Special Interest Area
4A Research Natural Area
4B Experimental Forest
5A Backcountry (Non-motorized)
5B Backcountry
6A General Forest (Low Intensity Restoration)
6B General Forest (Moderate Intensity Restoration)
6C General Forest (High Intensity Restoration)
7 Primary Recreation Area
Other than National Forest Service Lands
Major Lakes & Reservoirs
Inventoried Roadless Areas (IRAs)
Snow Play Area
Snowmobile route
Some of the special designation MAs may overlap. For mapping and acre calculation, the following hierarchy applies:
1. Designated Wilderness 2. Designated Wild-Scenic-Rec Rivers 3. Research Natural Areas
4. Proposed Wilderness 5. Wilderness Study Areas 6. Eligible Wild-Scenic-Rec Rivers
7. Special Interest Areas 8. Experimental Forests 9. Primary Recreation Areas
The Backcountry and General Forest MAs do not overlap with the special designation MAs.
Areas where MAs overlap are shown in a crosshatch pattern in the color assigned to that MA.