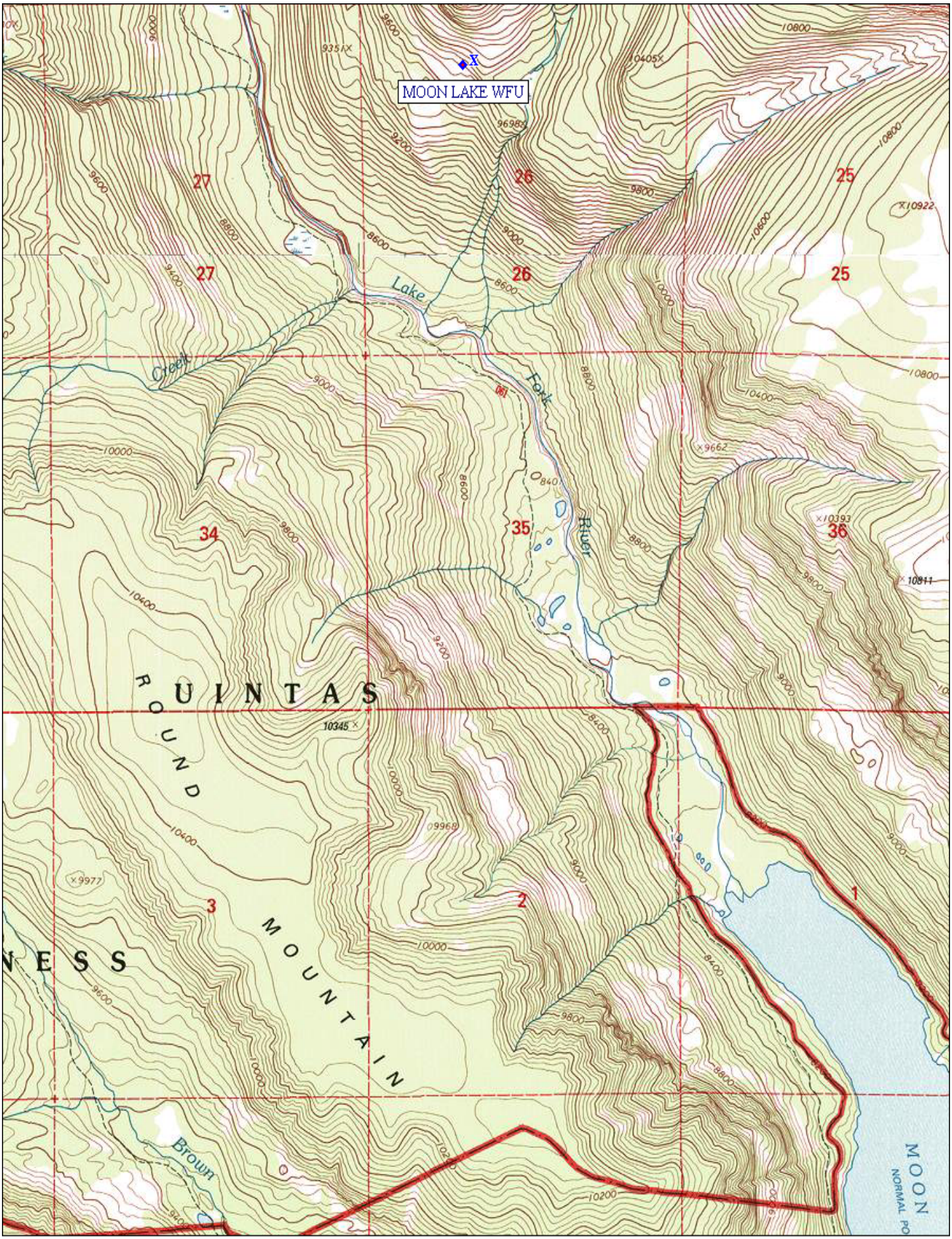

Map created with TOPO!® ©2002 National Geographic (www.nationalgeographic.com/topo)