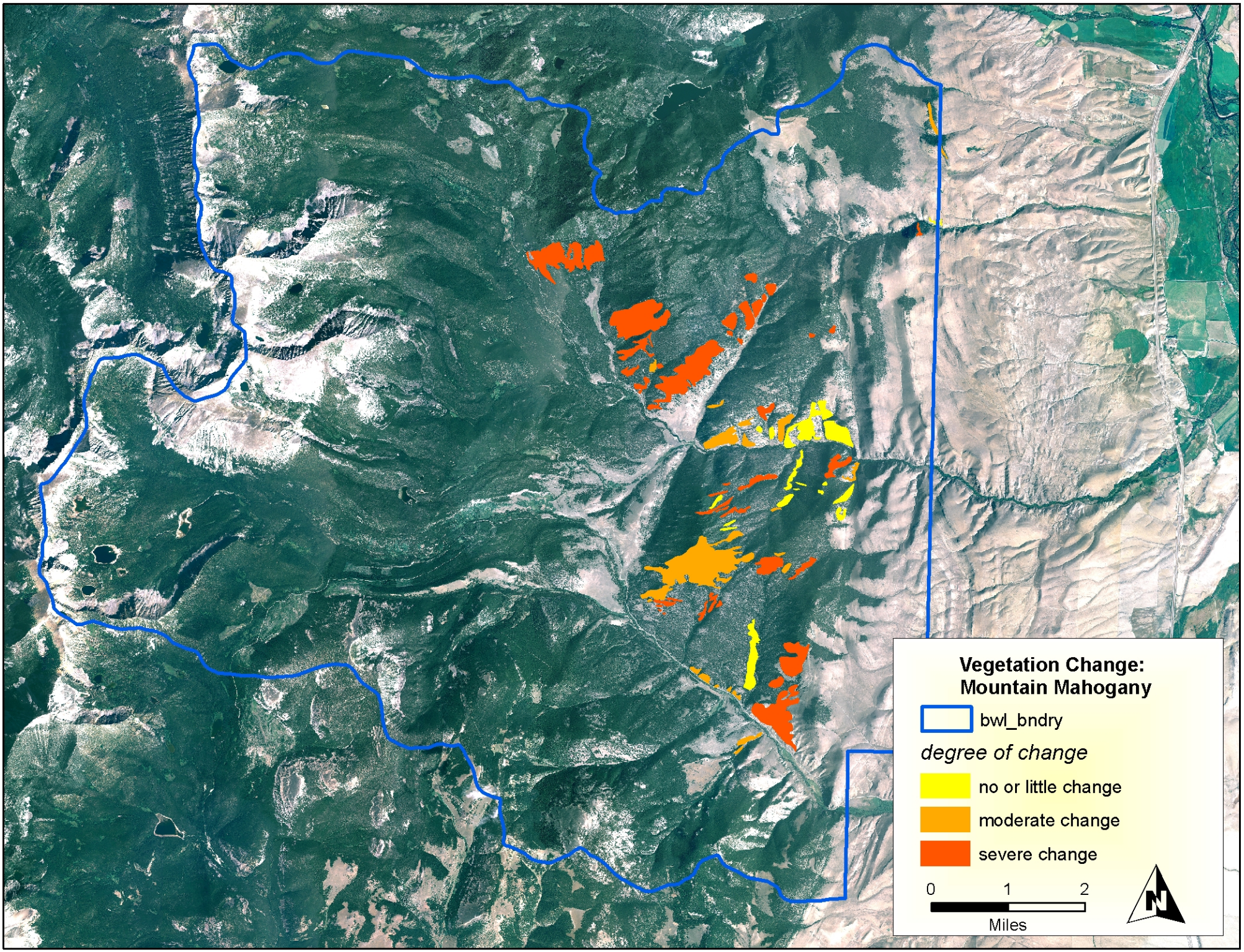
Vegetation Change:
Mountain Mahogany
bwl_bndry
degree of change
no or little change
moderate change
severe change
0
1
2
Miles
N