Black Hills National Forest
Northern Hills Ranger District
Telegraph Planning Area
Proposed Treatments

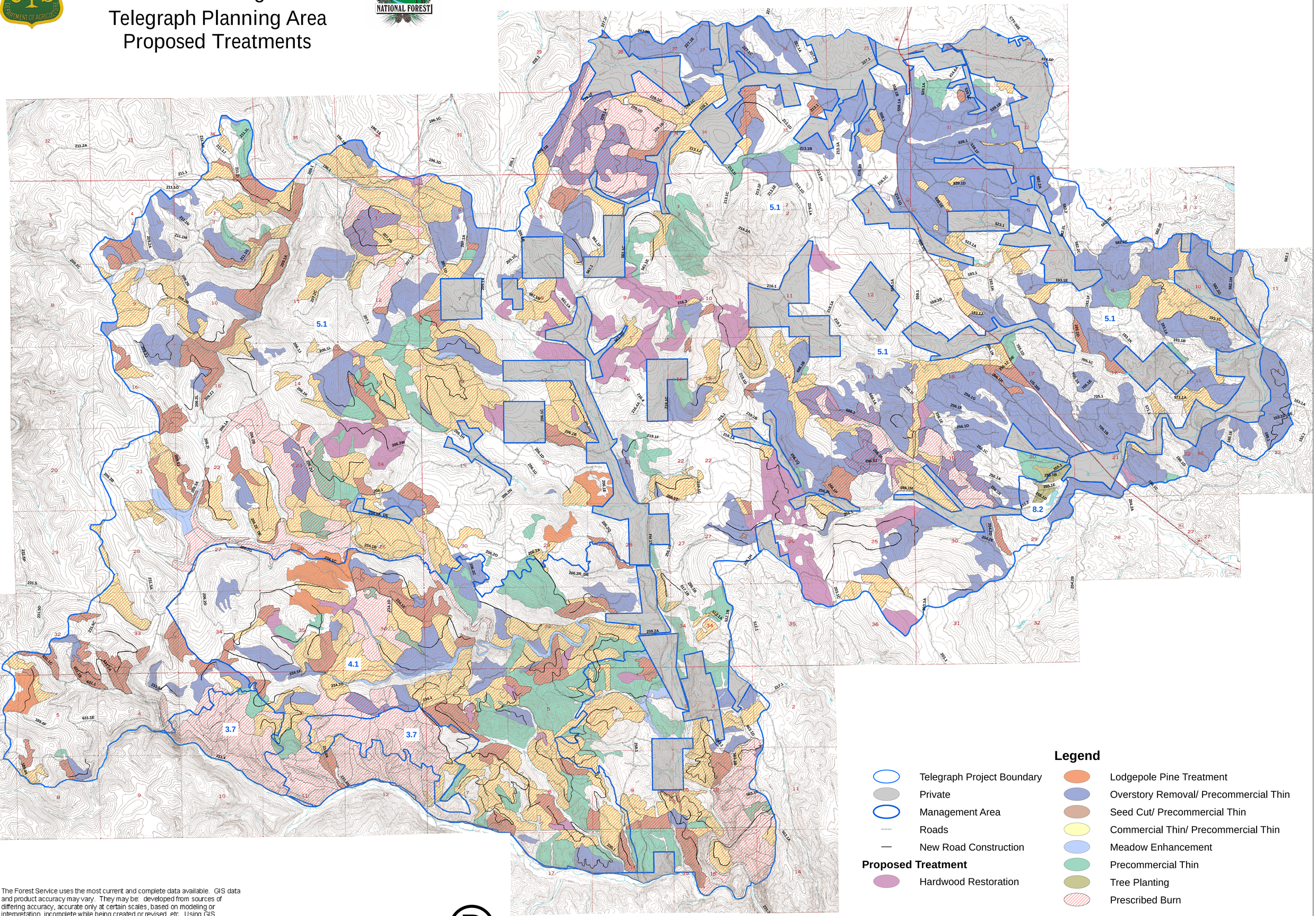

Legend

- Telegraph Project Boundary
- Private
- Management Area
- Roads
- New Road Construction

Proposed Treatment

- Hardwood Restoration
- Lodgepole Pine Treatment
- Overstory Removal/ Precommercial Thin
- Seed Cut/ Precommercial Thin
- Commercial Thin/ Precommercial Thin
- Meadow Enhancement
- Precommercial Thin
- Tree Planting
- Prescribed Burn

0 0.5 1 2 3 4 Miles

The Forest Service uses the most current and complete data available. GIS data and product accuracy may vary. They may be: developed from sources of differing accuracy, accurate only at certain scales, based on modeling or interpretation, incomplete while being created or revised, etc. Using GIS products for purposes other than those for which they were created may yield inaccurate or misleading results. The Forest Service reserves the right to correct, update, modify, or replace GIS products without notification. For more information, contact the Black Hills National Forest at (605) 642-4622.

®

Created by: bjbowen Date: March 25, 2008 C:/ apresstmp/tele_treats.pdf