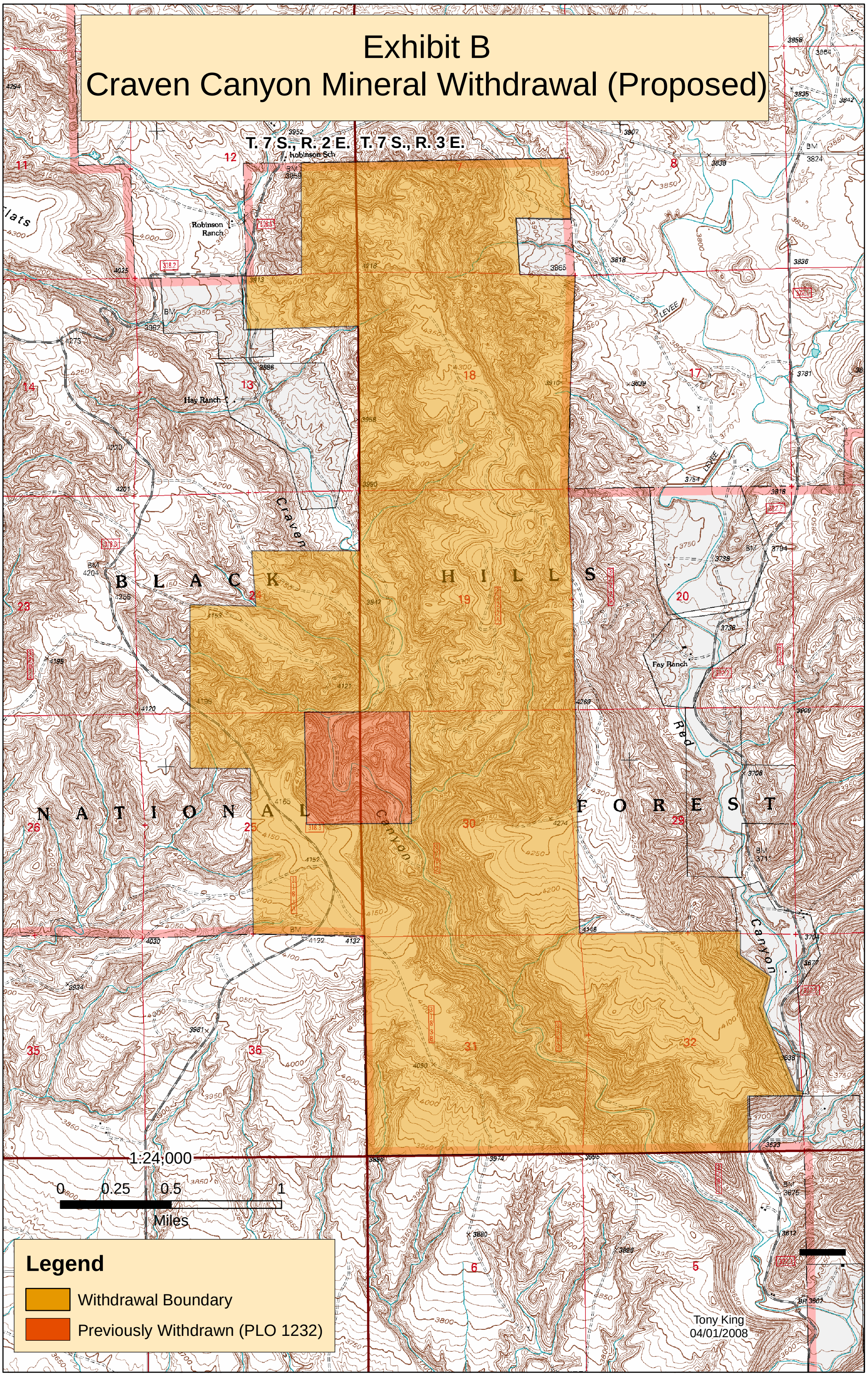Exhibit B
Craven Canyon Mineral Withdrawal (Proposed)