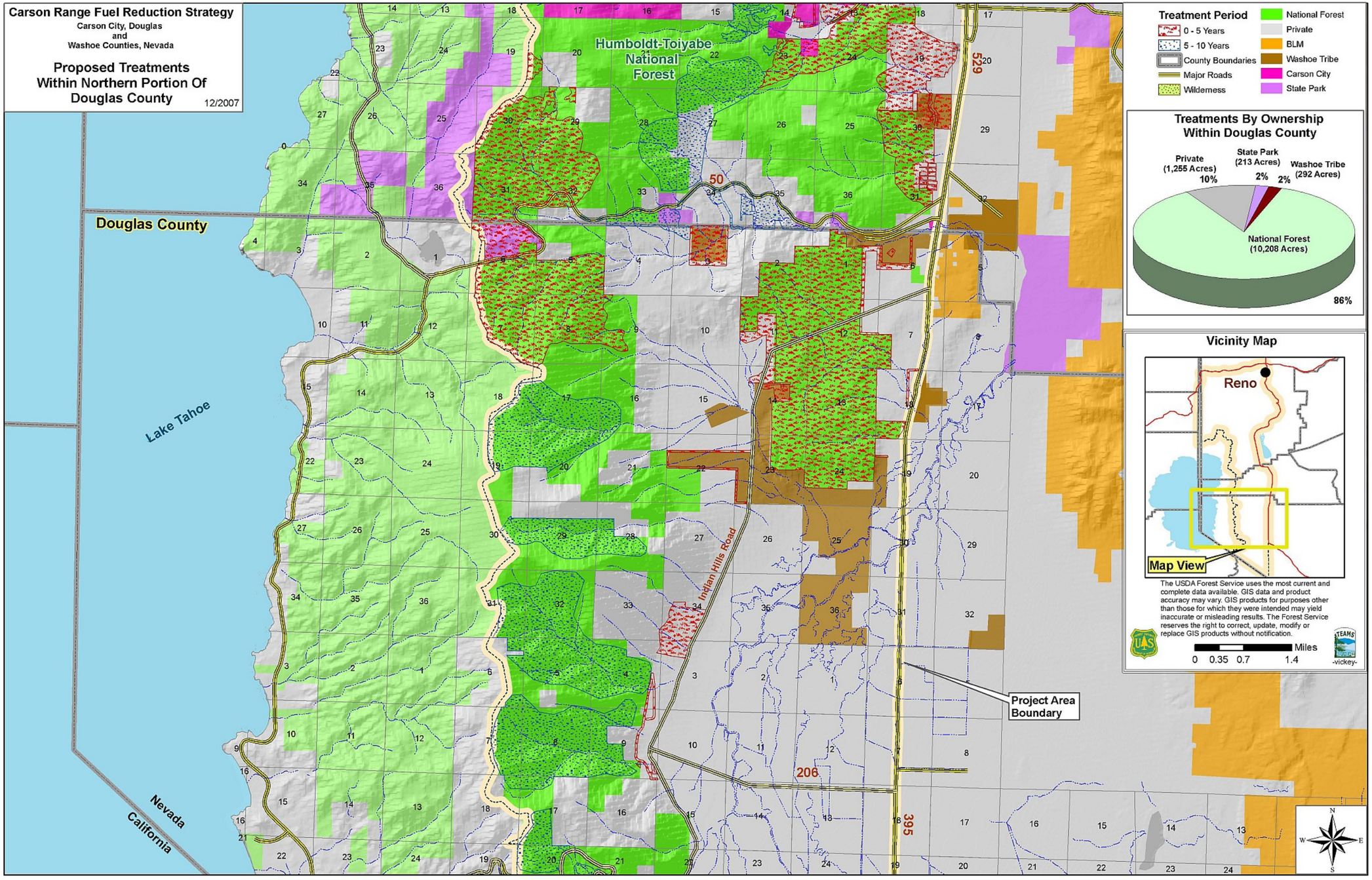

Figure 7a. Proposed treatments within the northern portion of Douglas County