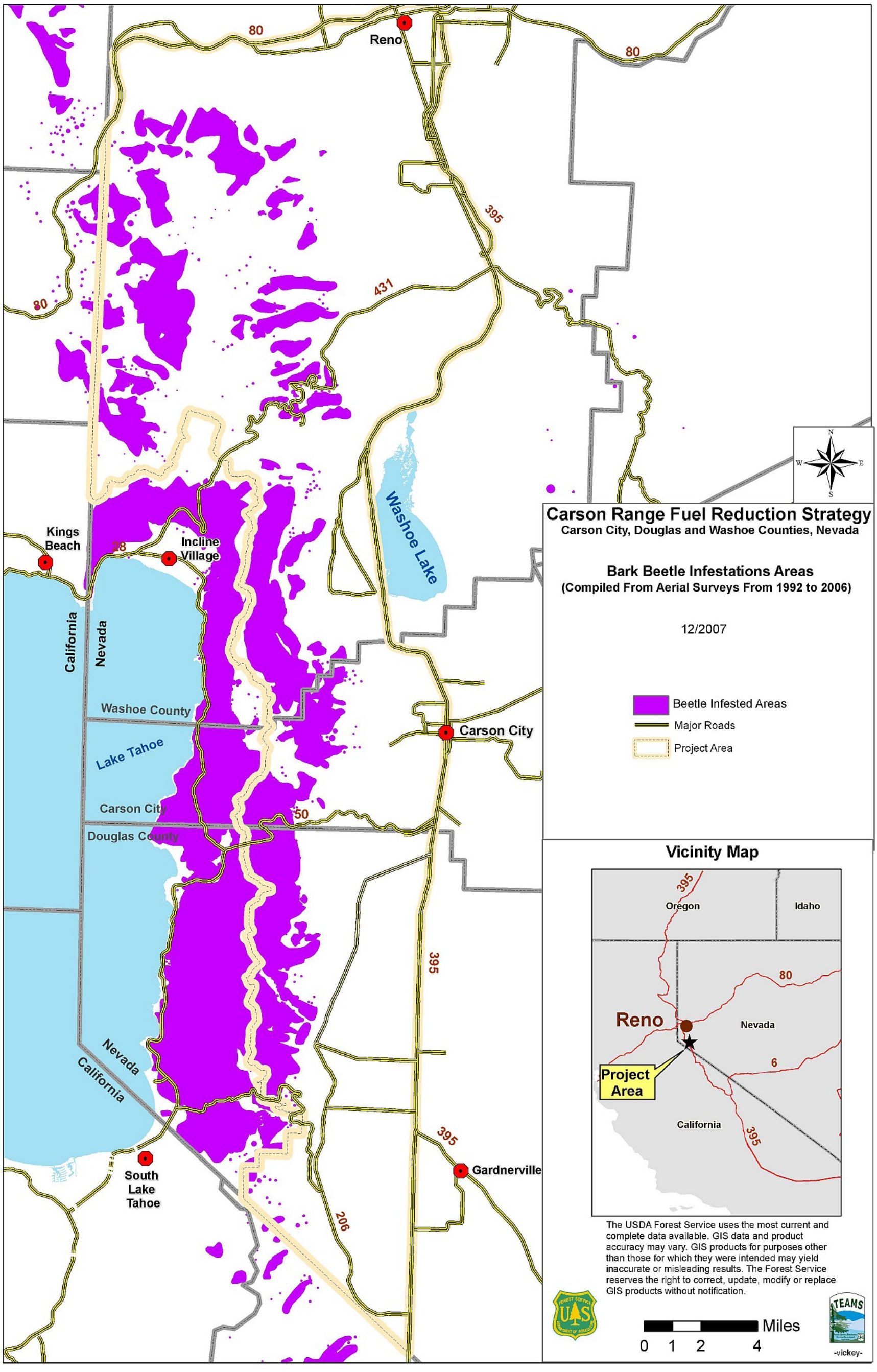

Figure 13. Bark beetle infestation areas in the Carson Range