# Six Rivers National Forest
# Route Inventory Map
## Blake Mountain SE

0 0.25 0.5 1 Mile

F

Apr 15, 2008

**ROADS - NATIONAL FOREST SYSTEM (NFS)**
- NFS Roads Suitable for Passenger Cars (Level 3+)
- NFS Roads - High Clearance Vehicles (Level 2)
- NFS Roads - Closed or Decision Signed for Closure (Level 1)
- State/County/Non-Forest Service

**UNAUTHORIZED/UNCLASSIFIED ROUTES**
- Unauthorized/Unclassified Routes
- Unauthorized/Unclassified Trails
- FS Decommissioned Routes or Decision Signed for Decommission

**TRAILS - NATIONAL FOREST SYSTEM (NFS)**
- NFS Trails - Motorized

**AREAS**
- Closed to Vehicles (Wilderness)
- Research Natural Area
- Semi-Primitive Non-Motorized
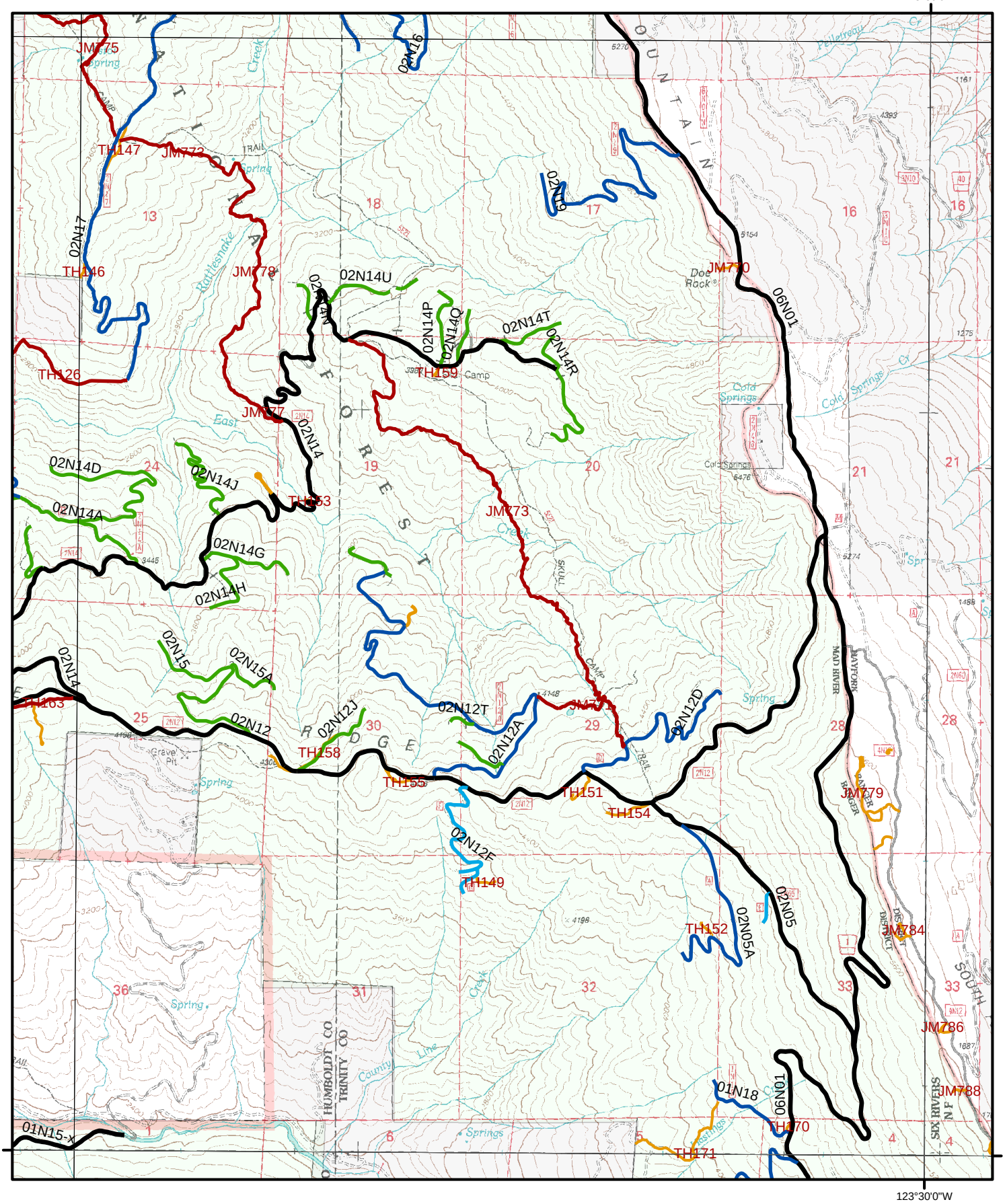
**LAND OWNERSHIP**
- National Forest Land