United States Department of Agriculture
Forest Service

Six Rivers National Forest

Alternative 4

Lower Trinity and Mad River Motorized Travel Management EIS

Lower Trinity Ranger District

April 2009

Legend

Existing System (No Change)

System Roads

- Open to All Vehicles (Mixed Use)
- Open to Highway Legal Vehicles Only

System Trails

- Open to High Clearance Vehicles
- Open to Vehicles 50" or less in width
- Open to Motorcycle only

Background Layers

- Ranger District Offices
- State Highways
- County Roads
- Ranger District Boundary
- Townships
- Sections
- Major Waterbodies
- Major Rivers
- Inventoried Roadless Areas
- Potential Asbestos
- Wilderness
- Private Inholdings

1:63,360

2.5 1.25 0 2.5 Miles

1 inch equals 1 mile

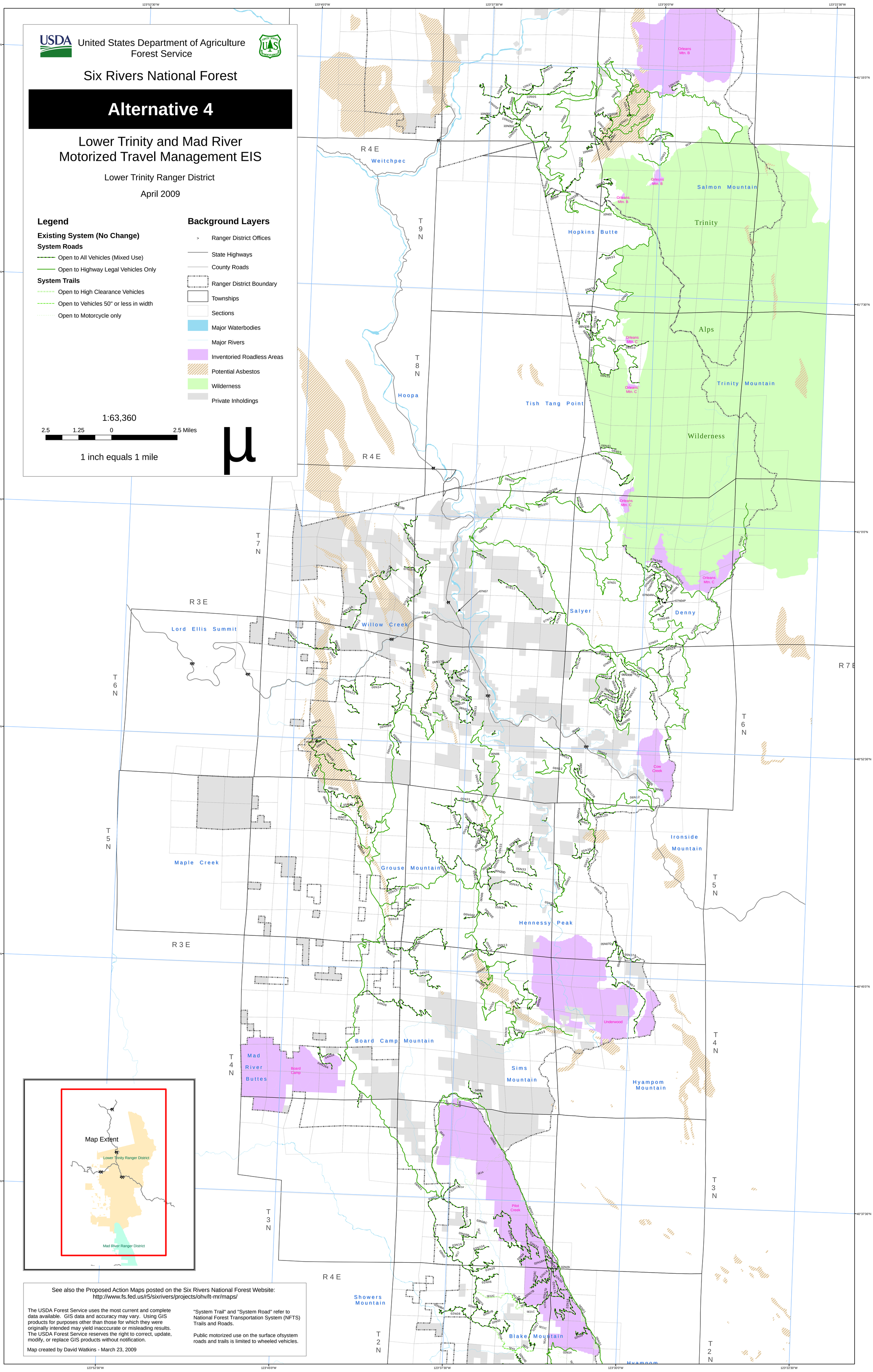

See also the Proposed Action Maps posted on the Six Rivers National Forest Website:
http://www.fs.fed.us/r5/sixrivers/projects/ohv/lt-mr/maps/

The USDA Forest Service uses the most current and complete data available. GIS data and accuracy may vary. Using GIS products for purposes other than those for which they were originally intended may yield inaccurate or misleading results. The USDA Forest Service reserves the right to correct, update, modify, or replace GIS products without notification.

Map created by David Watkins - March 23, 2009

"System Trail" and "System Road" refer to National Forest Transportation System (NFTS) Trails and Roads.

Public motorized use on the surface ofsystem roads and trails is limited to wheeled vehicles.