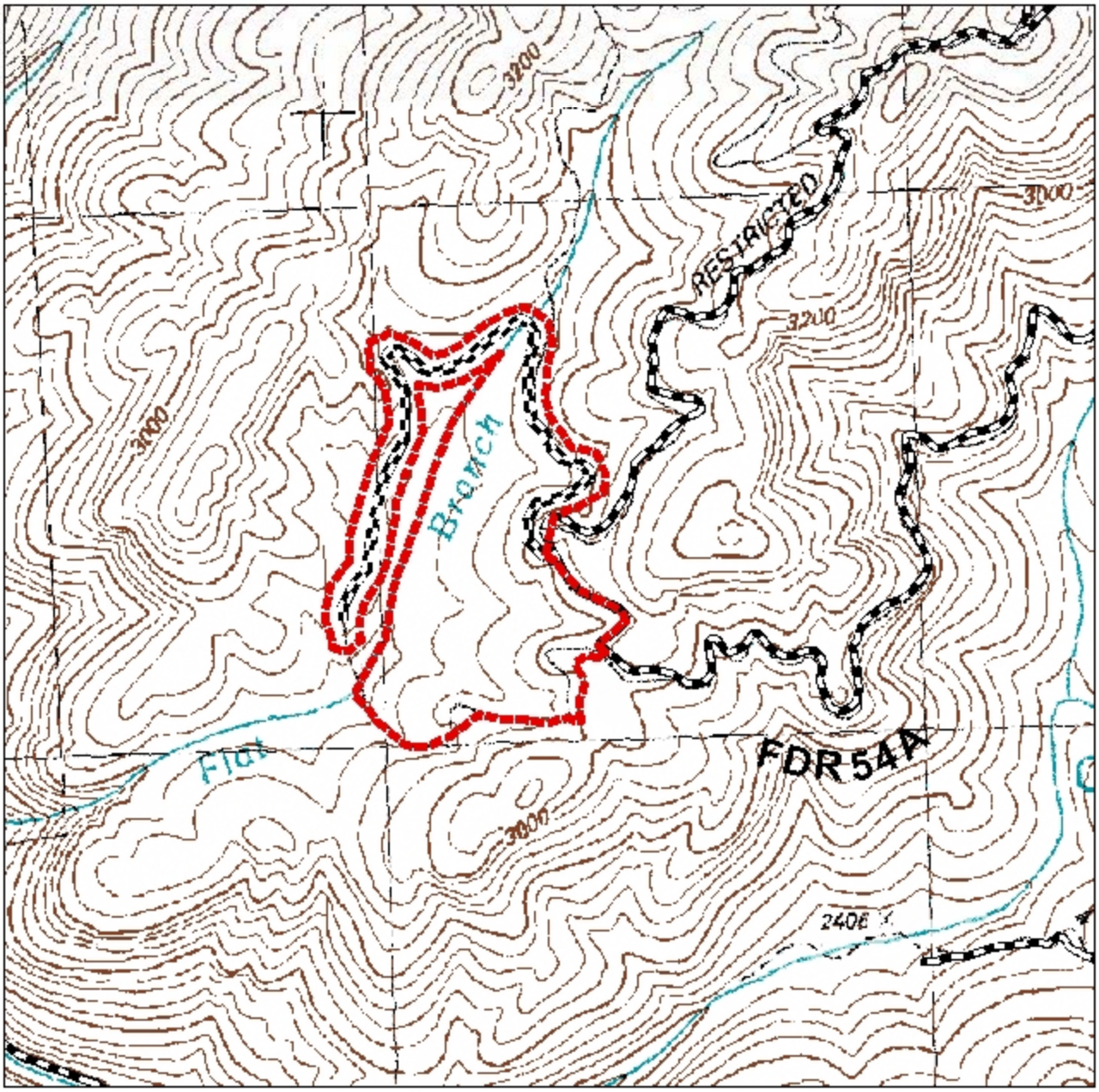

Steve Cole - 5/24/06

1:12,000 | Approximately 65 acres | Hightower Bald Quad

Cut-and-Leave Treatment - Compartment 130

Cut-and-leave treatment

roads
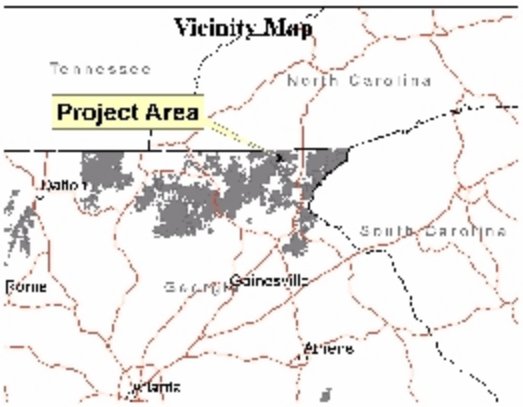
FDR 54A (seasonal gating)