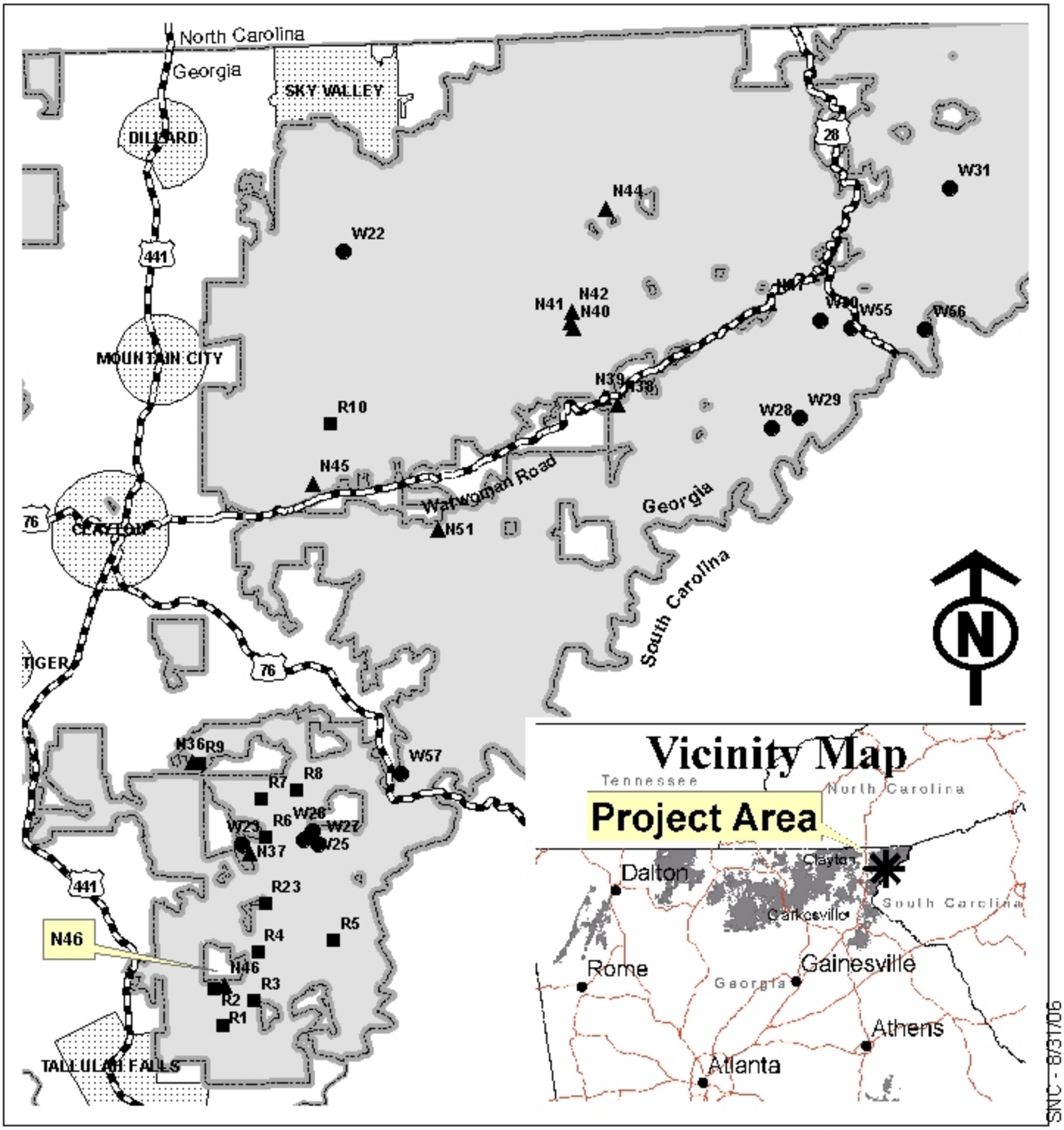

1:150,000

East Zone Vegetation Control

Tallulah Ranger District - East Side

Data shown on this map are for reference only. The Forest Service strives to obtain accurate and precise data; however, there are likely some errors in these data.

- ● Wildlife opening invasives control
- ▲ Non-native invasive plant control
- ■ Shortleaf pine restoration release
- Property Line - U.S. Government
- Cities
- Highways

5 2.5 0 5 Miles