UNITED STATES
DEPARTMENT OF THE INTERIOR
GEOLOGICAL SURVEY

UNITED STATES
DEPARTMENT OF AGRICULTURE
FOREST SERVICE

SAID VALLEY , CALIFORNIA
18 40120-H7 1999

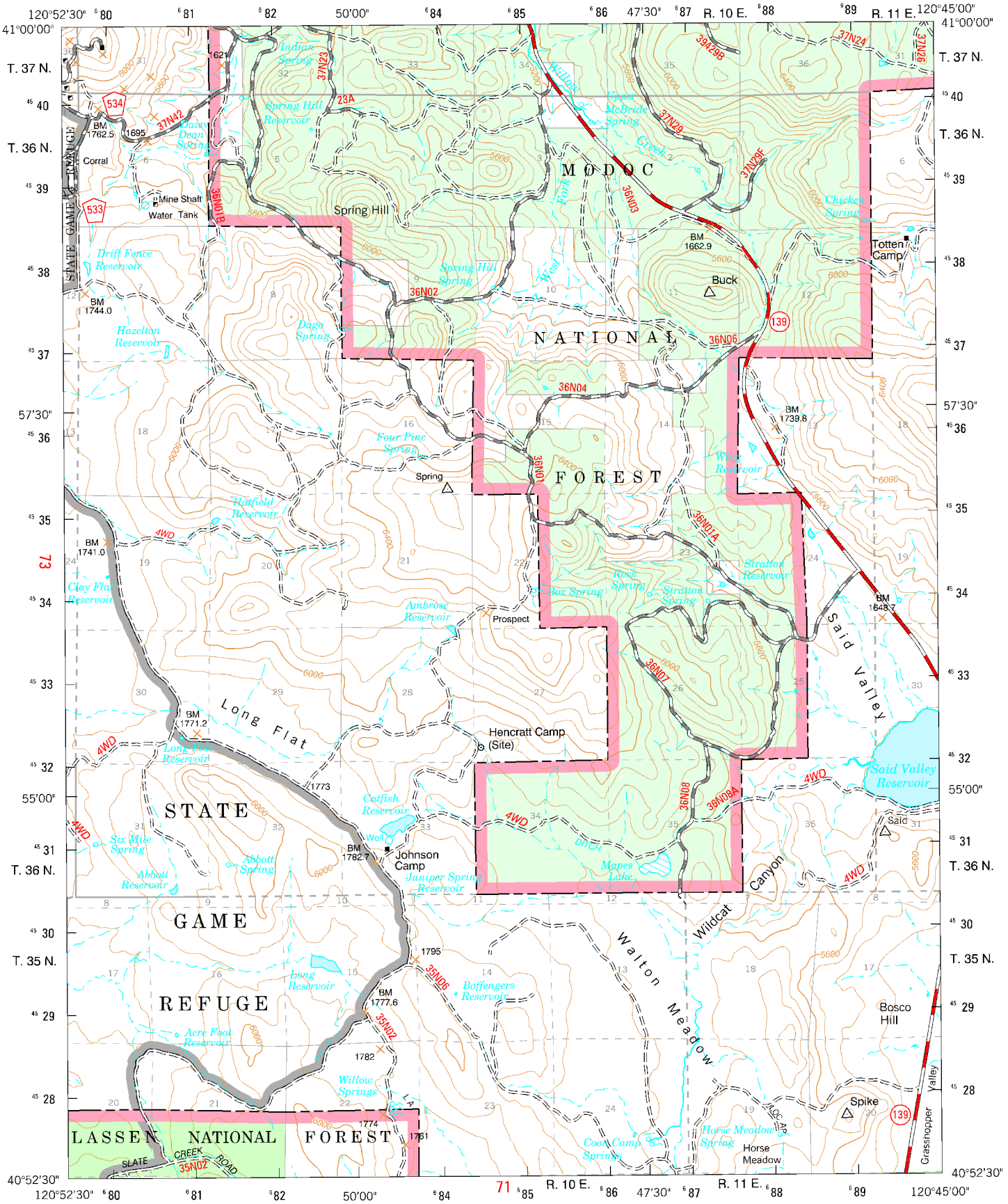

Produced by the U.S. Geological Survey
Revised by the U.S. Forest Service

Areas outside the National Forest System lands may not have been revised.

Control by USGS and NOS/NOAA

Compiled from aerial photographs taken 1980. Revised from aerial photographs taken 1993. Partial field check by U.S. Forest Service 1995.

North American Datum of 1927 (NAD 27). Projection: California coordinate system, zone 1 (Lambert Conformal Conic).

National Forest System lands. Revised 1997.

This map is not a legal land line or ownership document. Public lands are subject to change and leasing, and may have access restrictions; check with local offices. Obtain permission before entering private lands.