UNITED STATES
DEPARTMENT OF THE INTERIOR
GEOLOGICAL SURVEY

UNITED STATES
DEPARTMENT OF AGRICULTURE
FOREST SERVICE

DANA , CALIFORNIA
8 41121-A5 1999

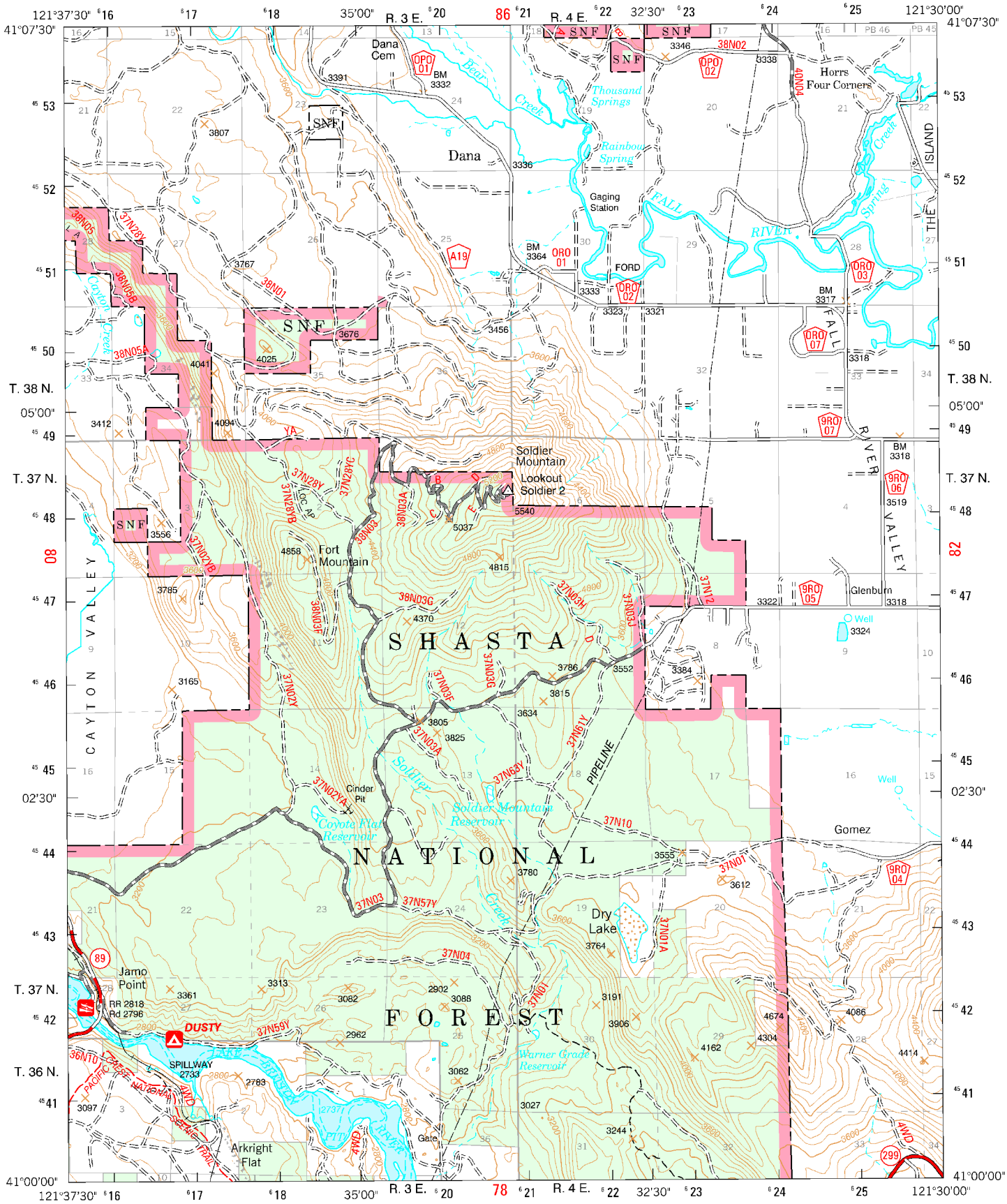

Scale 1 : 63,360 (1 inch to the mile)

1 .5 0 1 Miles

1000 0 5000 10 000 Feet

Contour Interval 80 Feet

MN GN 0°56' 17 MILS 16° 293 MILS

UTM GRID AND 1997 MAGNETIC NORTH DECLINATION AT CENTER OF SHEET

QUADRANGLE LOCATION

1	2	3
4		5
6	7	8

1 Pondosa
2 East of Pondosa
3 Timbered Crater
4 Burney Falls
5 Fall River Mills
6 Burney
7 Cassel
8 Hogback Ridge

ADJOINING 7.5' QUADRANGLES

HIGHWAYS AND ROADS

395 U.S.
139 State
11 County
30 National Forest
Gate

Primary Highway
Secondary Highway
Improved Road, Paved
Improved Road, Gravel
Improved Road, Dirt
Composition Unspecified
Unimproved Road
4WD 4 Wheel Drive Road
National Recreation Trail
Trail

Produced by the U.S. Geological Survey
Revised by the U.S. Forest Service
Areas outside the National Forest System lands may not have been revised.
Control by USGS and NOS/NOAA
Compiled from aerial photographs taken 1960. Revised from aerial photographs taken 1993. Partial field check by U.S. Forest Service 1995.
North American Datum of 1927 (NAD 27). Projection: California coordinate system, zone 1 (Lambert Conformal Conic).

National Forest System lands. Revised 1997.

This map is not a legal land line or ownership document. Public lands are subject to change and leasing, and may have access restrictions; check with local offices. Obtain permission before entering private lands.