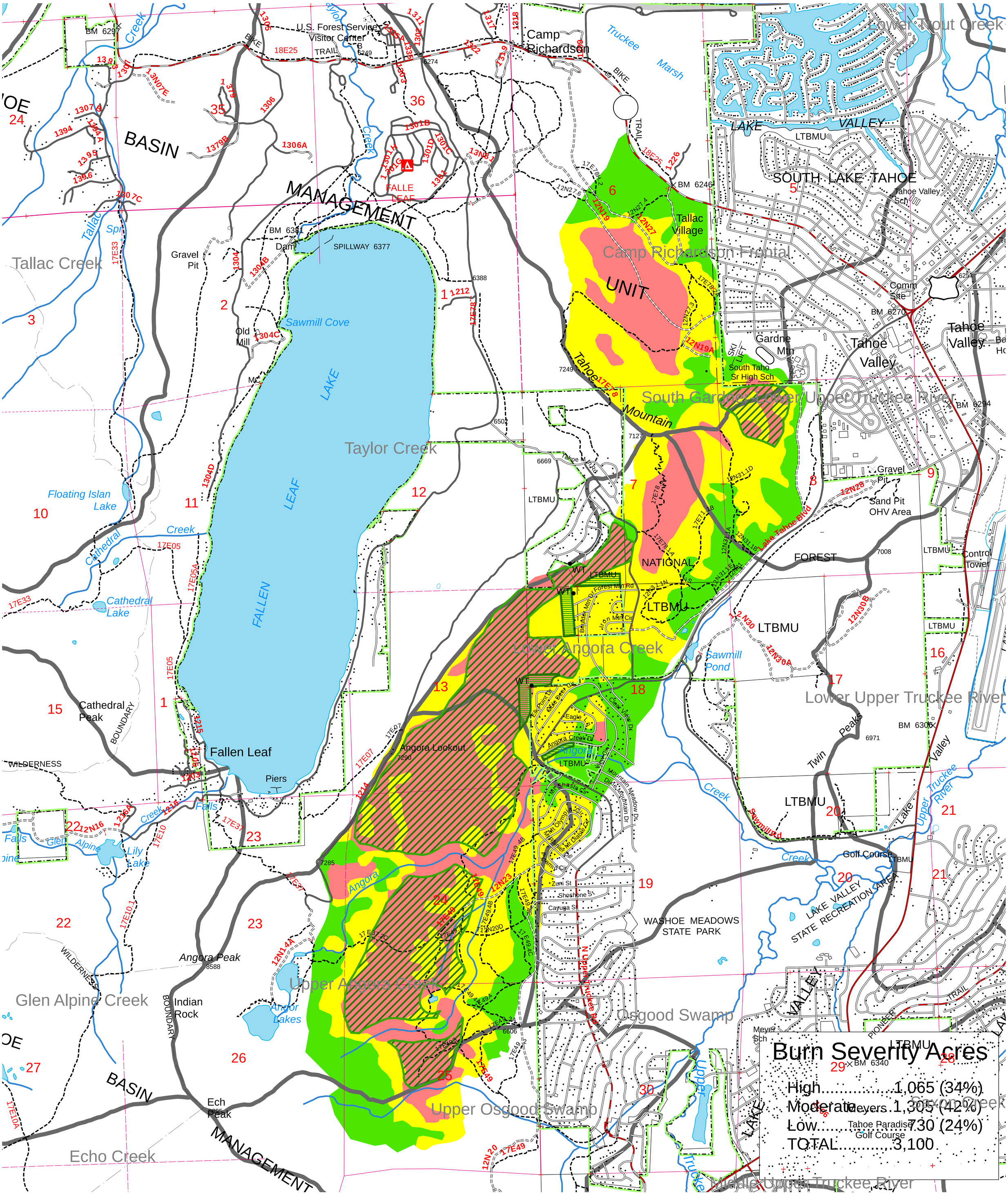

Proposed Land Treatments

- AERIAL HYDROMULCH
- GROUND HYDROMULCH

Burn Severity

- HIGH
- MODERATE
- LOW

Watersheds

N

0 0.25 0.5 1 Miles

PROPOSED LAND TREATMENTS

ANGORA BAER ASSESSMENT

7/9/07

7/9/2007 JS