

California

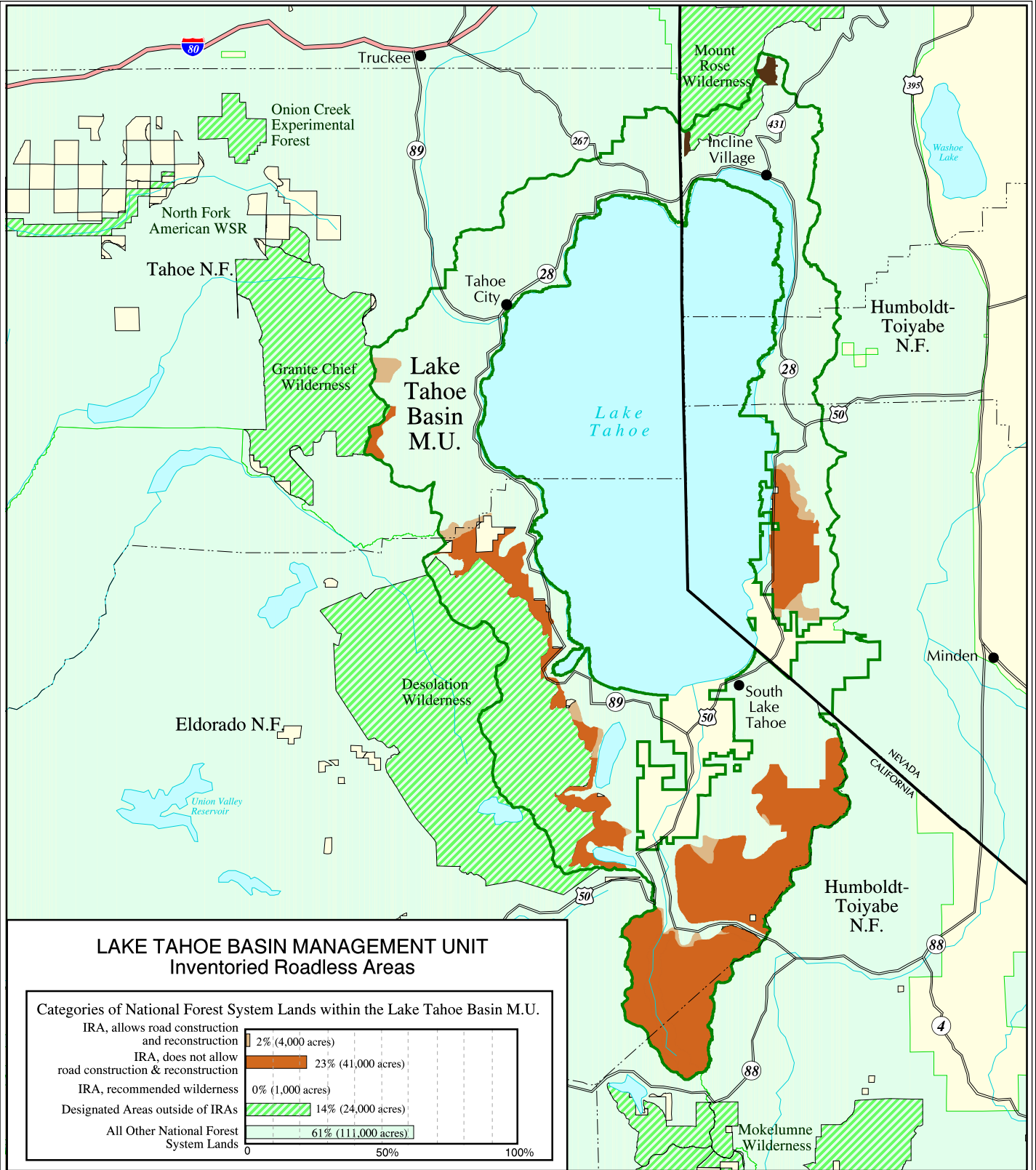

**LAKE TAHOE BASIN MANAGEMENT UNIT  
Inventoried Roadless Areas**

**Categories of National Forest System Lands within the Lake Tahoe Basin M.U.**

IRA, allows road construction and reconstruction	2% (4,000 acres)
IRA, does not allow road construction & reconstruction	23% (41,000 acres)
IRA, recommended wilderness	0% (1,000 acres)
Designated Areas outside of IRAs	14% (24,000 acres)
All Other National Forest System Lands	61% (111,000 acres)

- Inventoried Roadless Area where road construction or reconstruction is allowed
- Inventoried Roadless Area where road construction or reconstruction is not allowed
- Inventoried Roadless Area where road construction or reconstruction is not allowed, and the forest plan recommends as wilderness
- Designated Areas outside of Inventoried Roadless Areas
- National Forest System lands outside of Inventoried Roadless Areas - not all private land is shown on the map

- Interstate Highway
- Other Highways
- County boundaries



The USDA Forest Service uses the most current and complete data available. GIS data and product accuracy may vary. Using GIS products for purposes other than those for which they were intended may yield inaccurate or misleading results. The USDA Forest Service reserves the right to correct, update, modify, or replace GIS products without notification.

September 15, 2000  
Data Supplied by Lake Tahoe Basin Management Unit  
Contact: Lake Tahoe Basin M.U.  
870 Emerald Bay Road Suite 1  
South Lake Tahoe, CA 96150  
(530) 573-2600

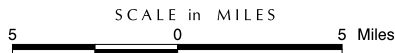

Lake Tahoe Basin Management Unit