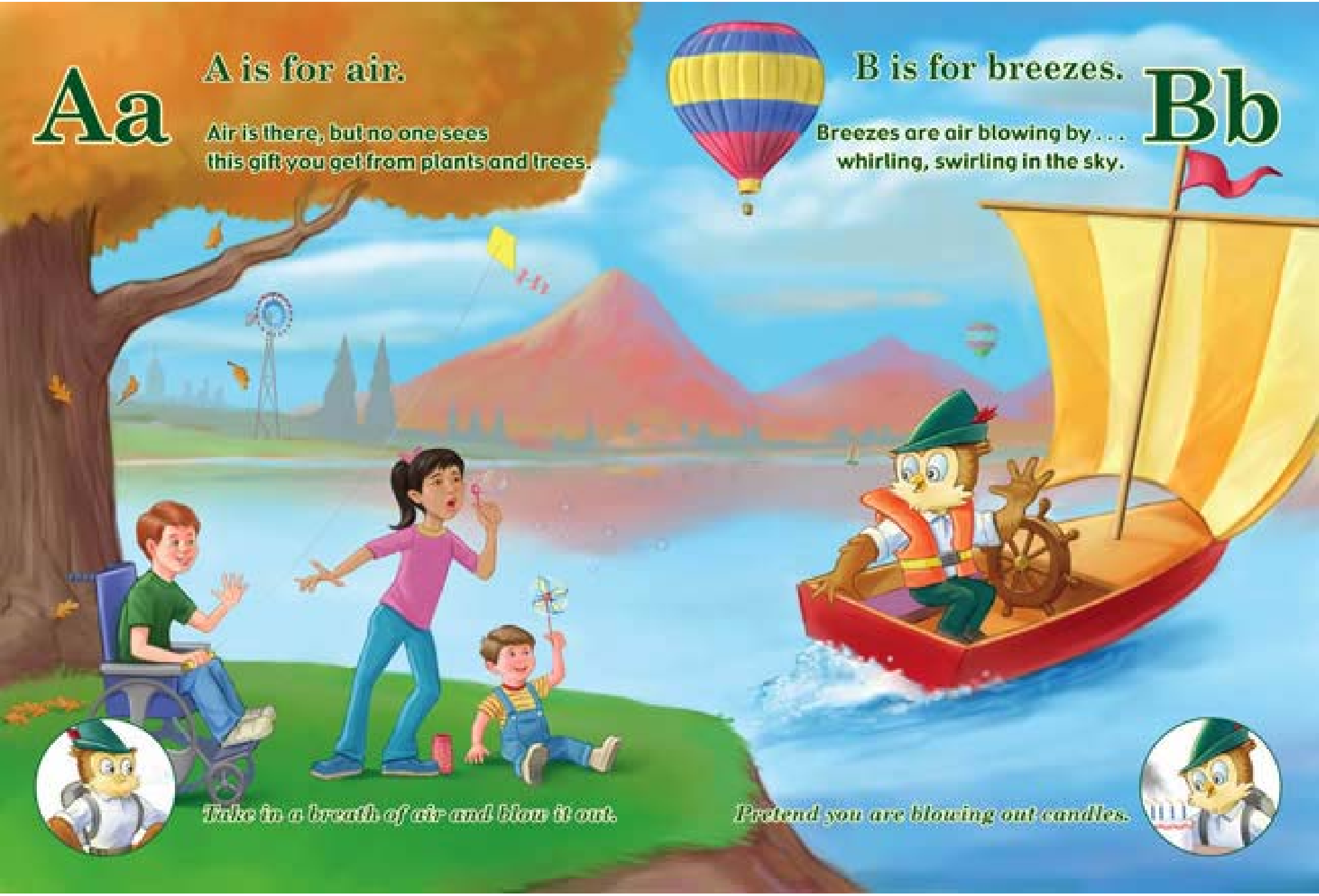
Aa
A is for air.
Air is there, but no one sees
this gift you get from plants and trees.
Take in a breath of air and blow it out.
Bb
B is for breezes.
Breezes are air blowing by . . .
whirling, swirling in the sky.
Pretend you are blowing out candles.