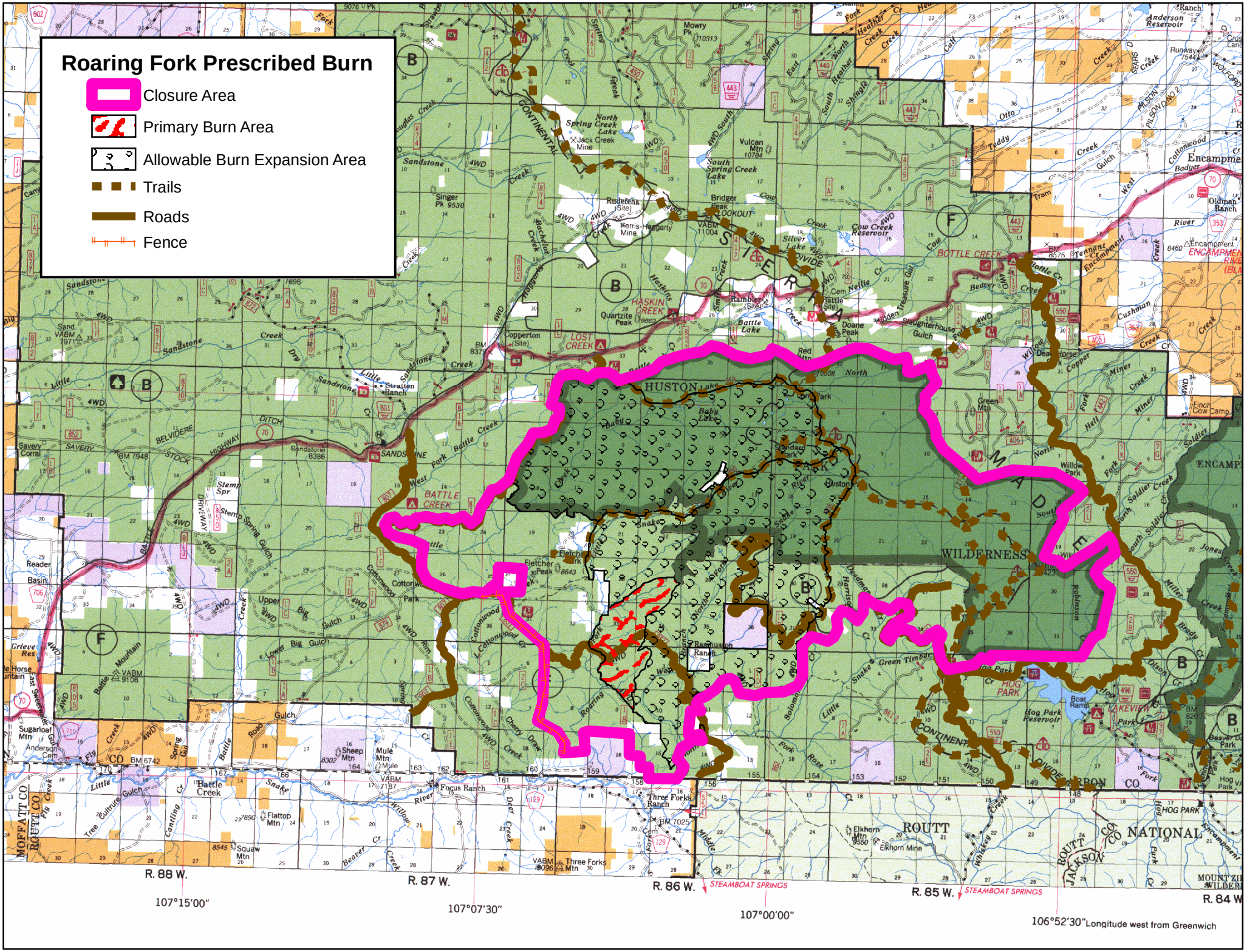
Roaring Fork Prescribed Burn
Closure Area
Primary Burn Area
Allowable Burn Expansion Area
Trails
Roads
Fence
HUSTON
WILDERNESS
ROUTT
NATIONAL
R. 88 W.
R. 87 W.
R. 86 W.
R. 85 W.
R. 84 W
107°15'00"
107°07'30"
107°00'00"
106°52'30" Longitude west from Greenwich
STEAMBOAT SPRINGS