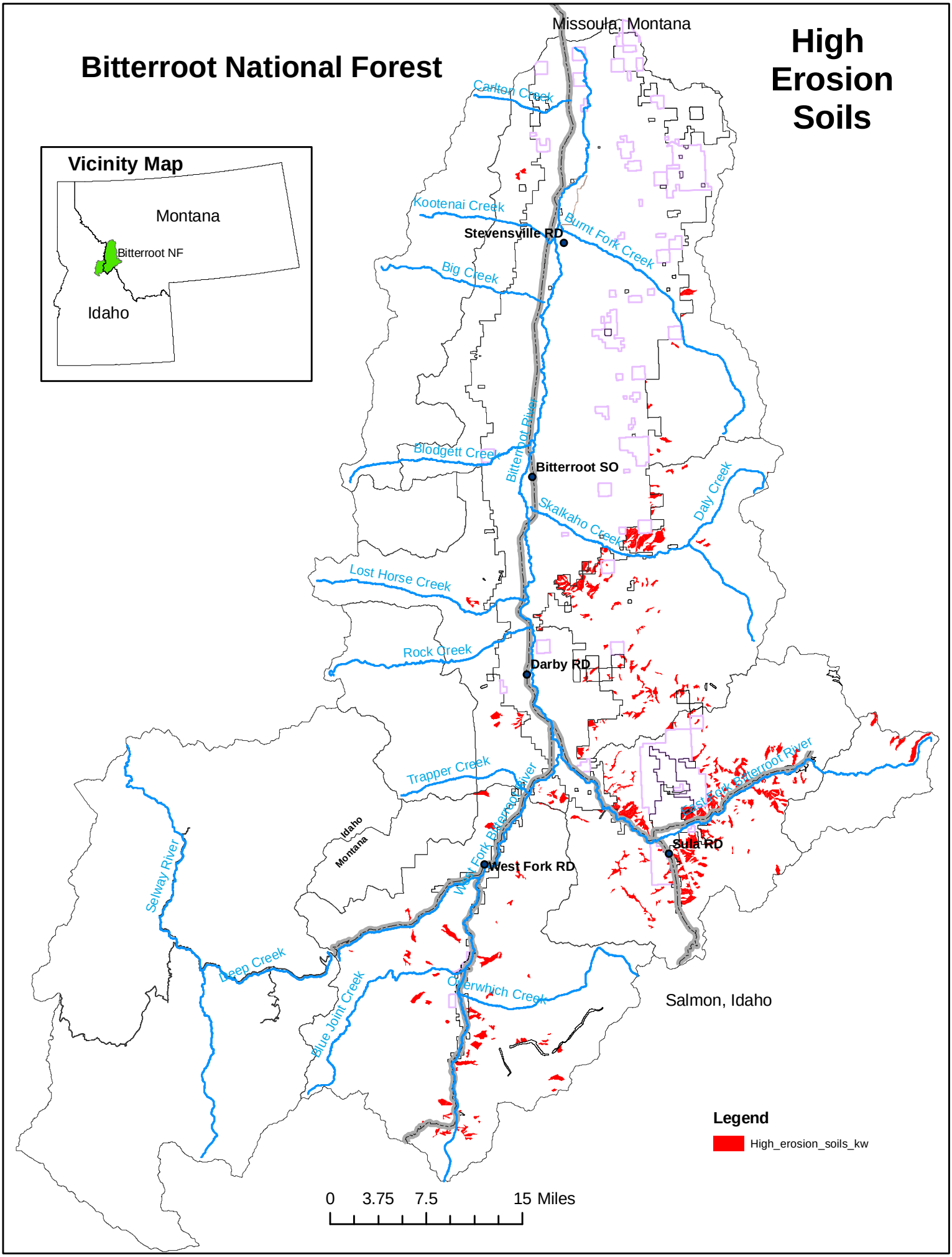
Bitterroot National Forest
High Erosion Soils
Missoula, Montana
Vicinity Map
Montana
Bitterroot NF
Idaho
Carlton Creek
Kootenai Creek
Stevensville RD
Burnt Fork Creek
Big Creek
Bitterroot River
Blodgett Creek
Bitterroot SO
Daly Creek
Skalkaho Creek
Lost Horse Creek
Rock Creek
Darby RD
Trapper Creek
East Fork Bitterroot River
West Fork Bitterroot River
Idaho
Montana
Sula RD
West Fork RD
Selway River
Deep Creek
Blue Joint Creek
Overwhich Creek
Salmon, Idaho
Legend
High_erosion_soils_kw
0 3.75 7.5 15 Miles