Bitterroot National Forest
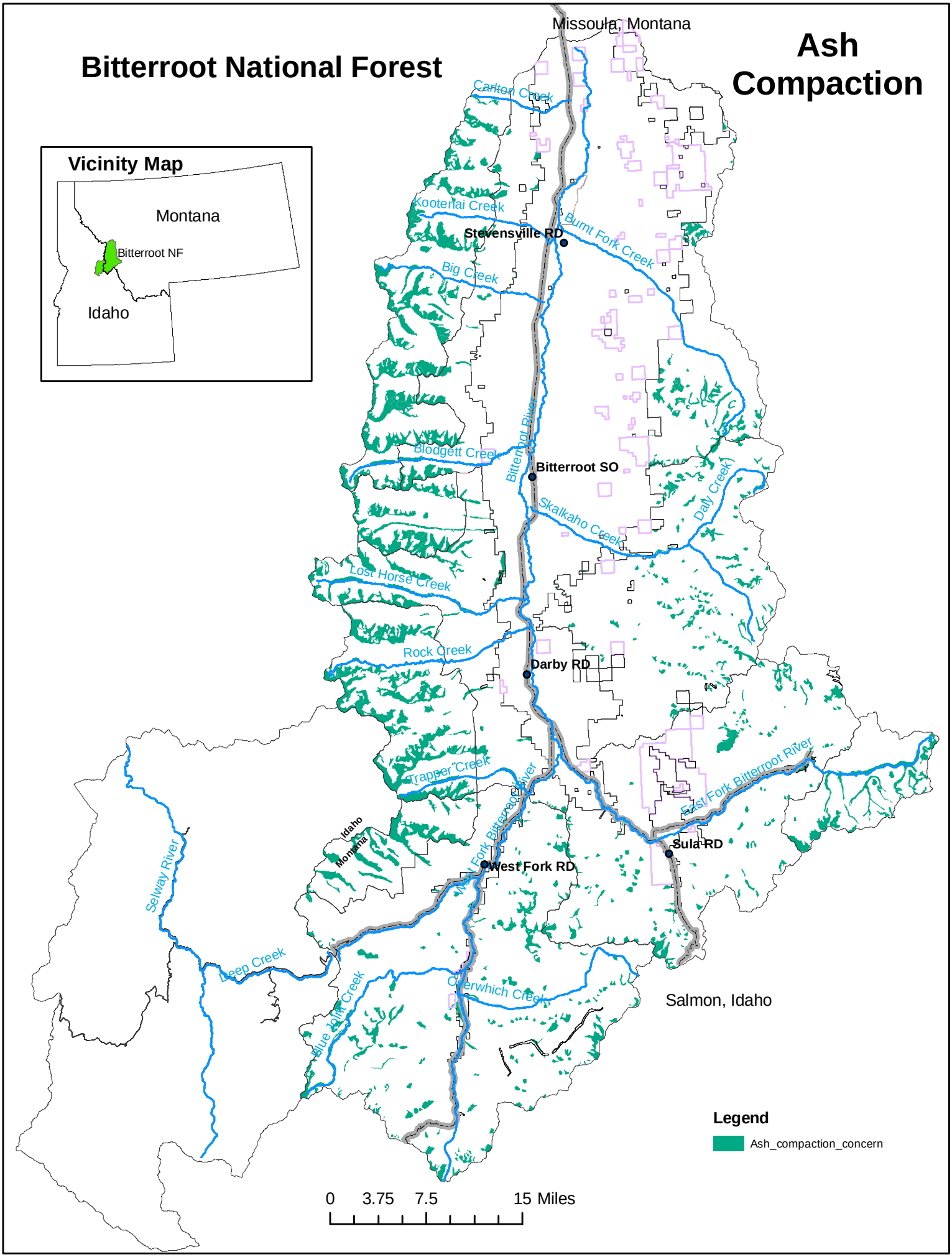
Ash Compaction