Bitterroot National Forest
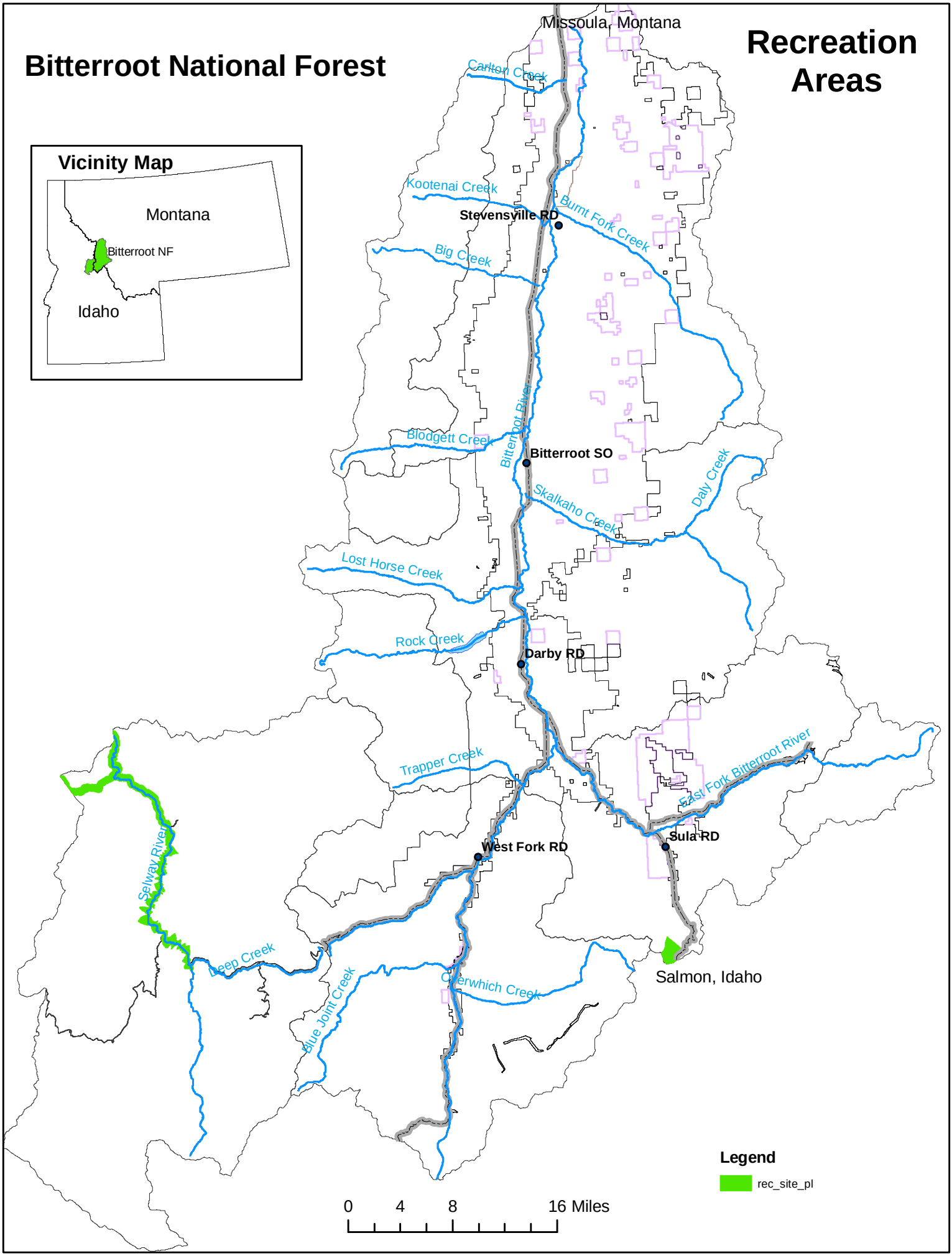
Recreation Areas