Bitterroot National Forest
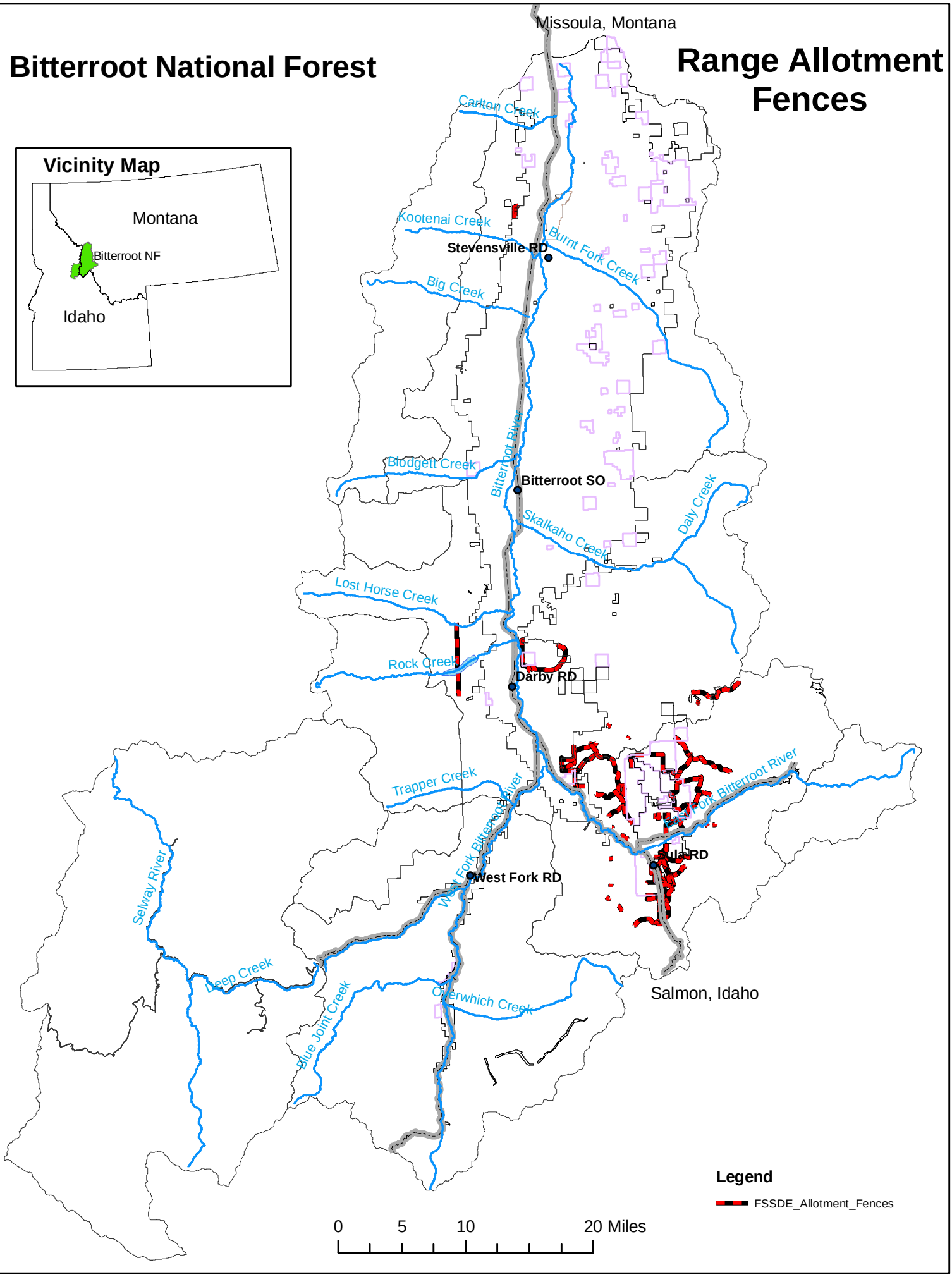
Range Allotment Fences