Bitterroot National Forest
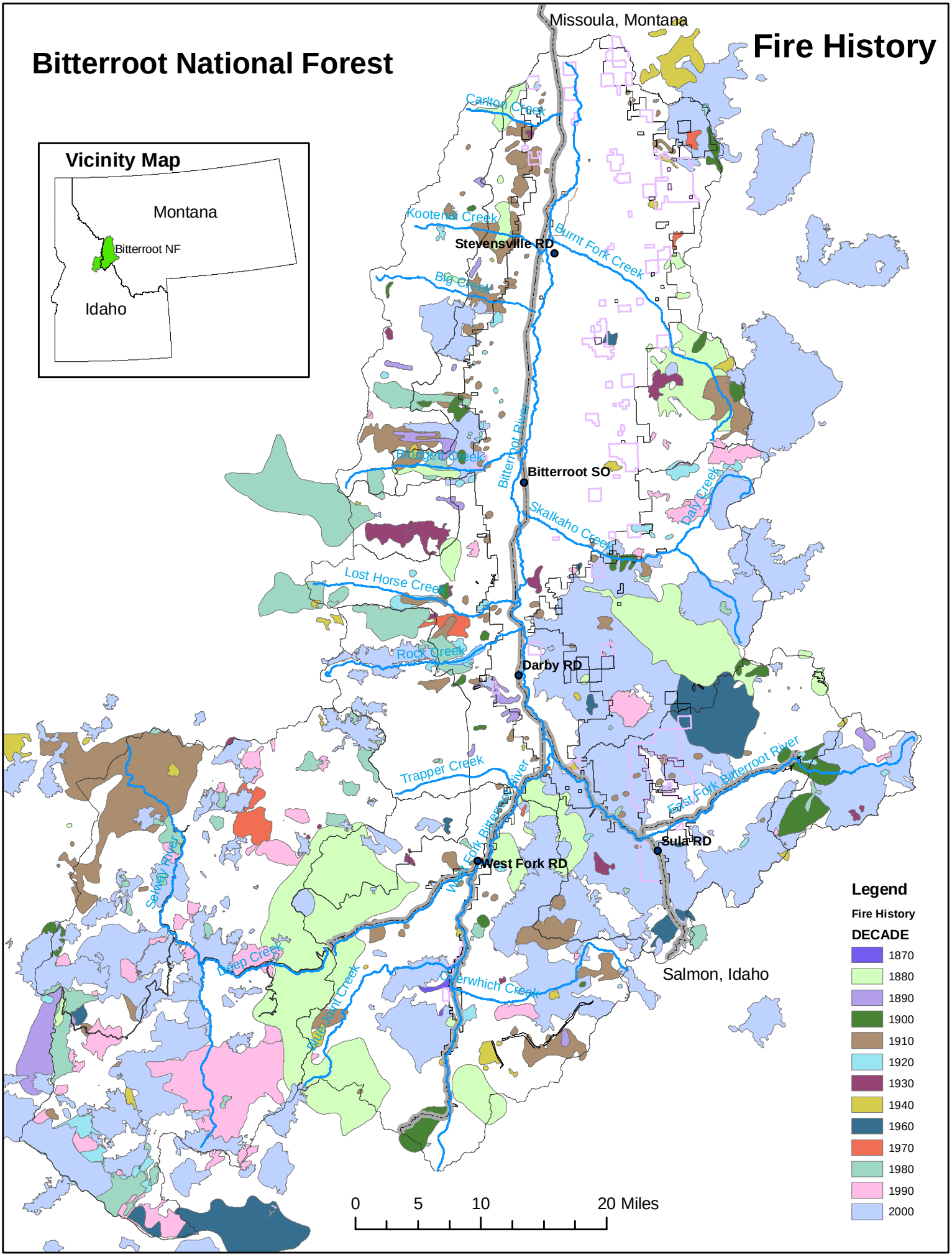
Fire History