Bitterroot National Forest
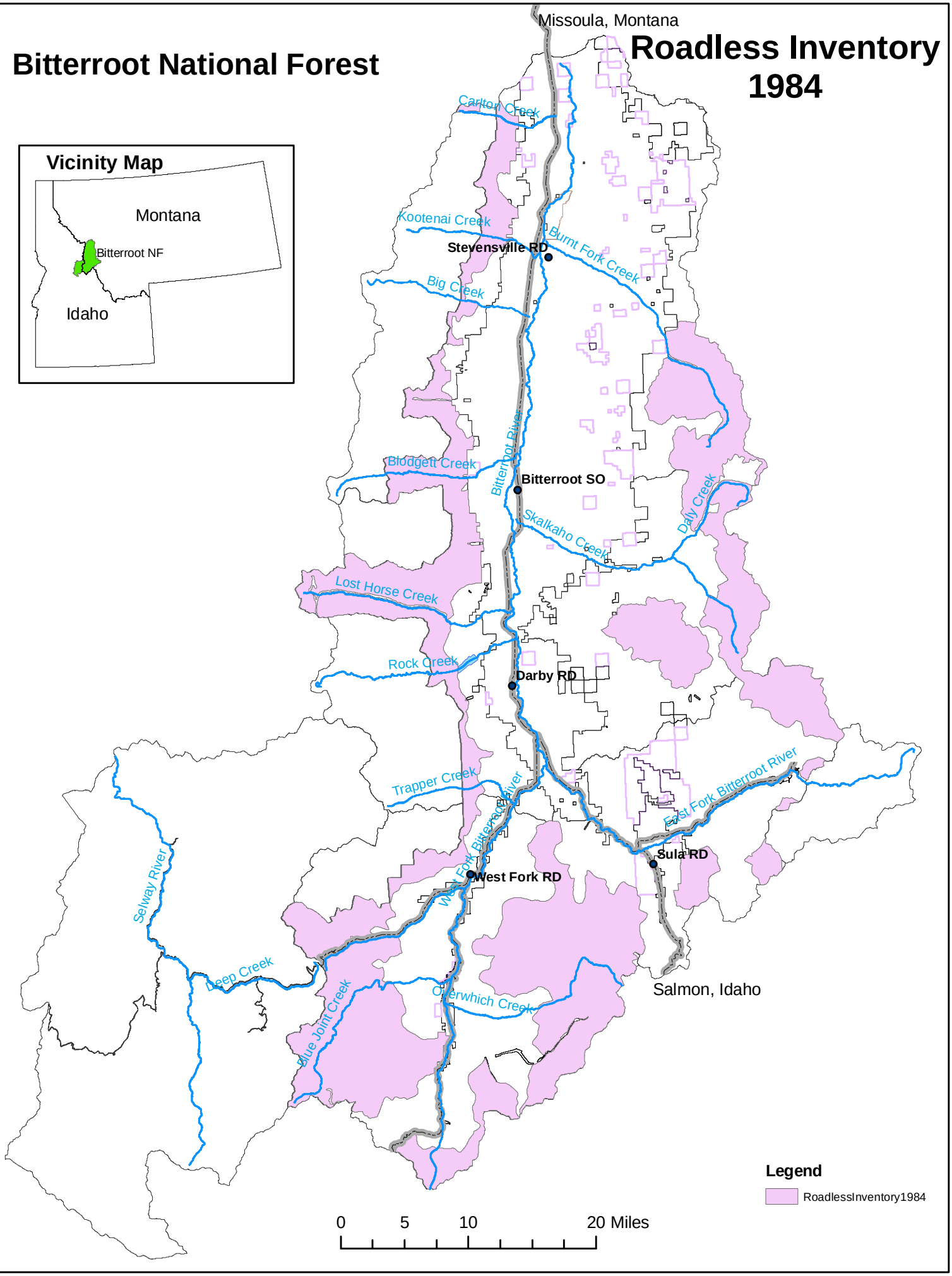
Roadless Inventory 1984