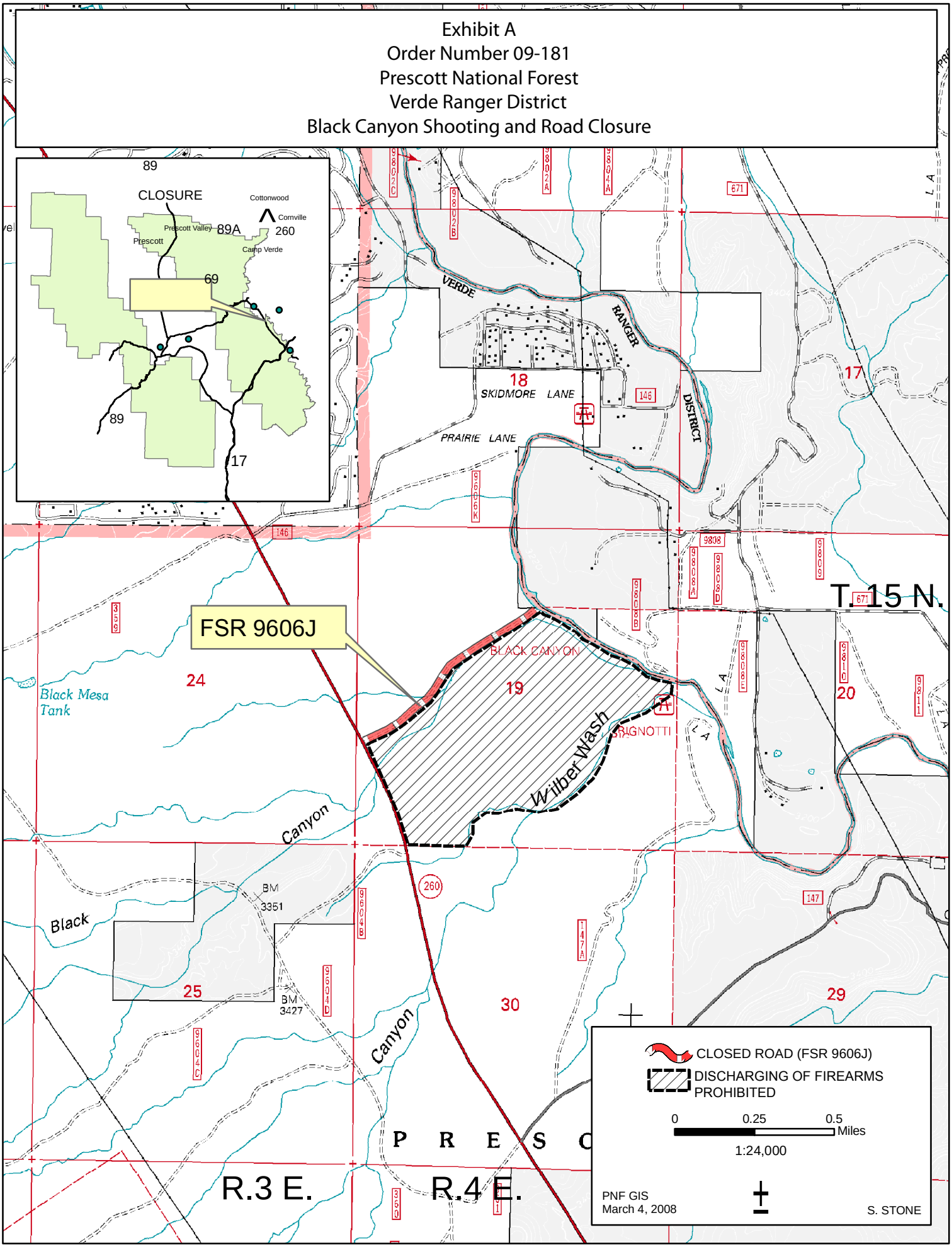Exhibit A
Order Number 09-181
Prescott National Forest
Verde Ranger District
Black Canyon Shooting and Road Closure