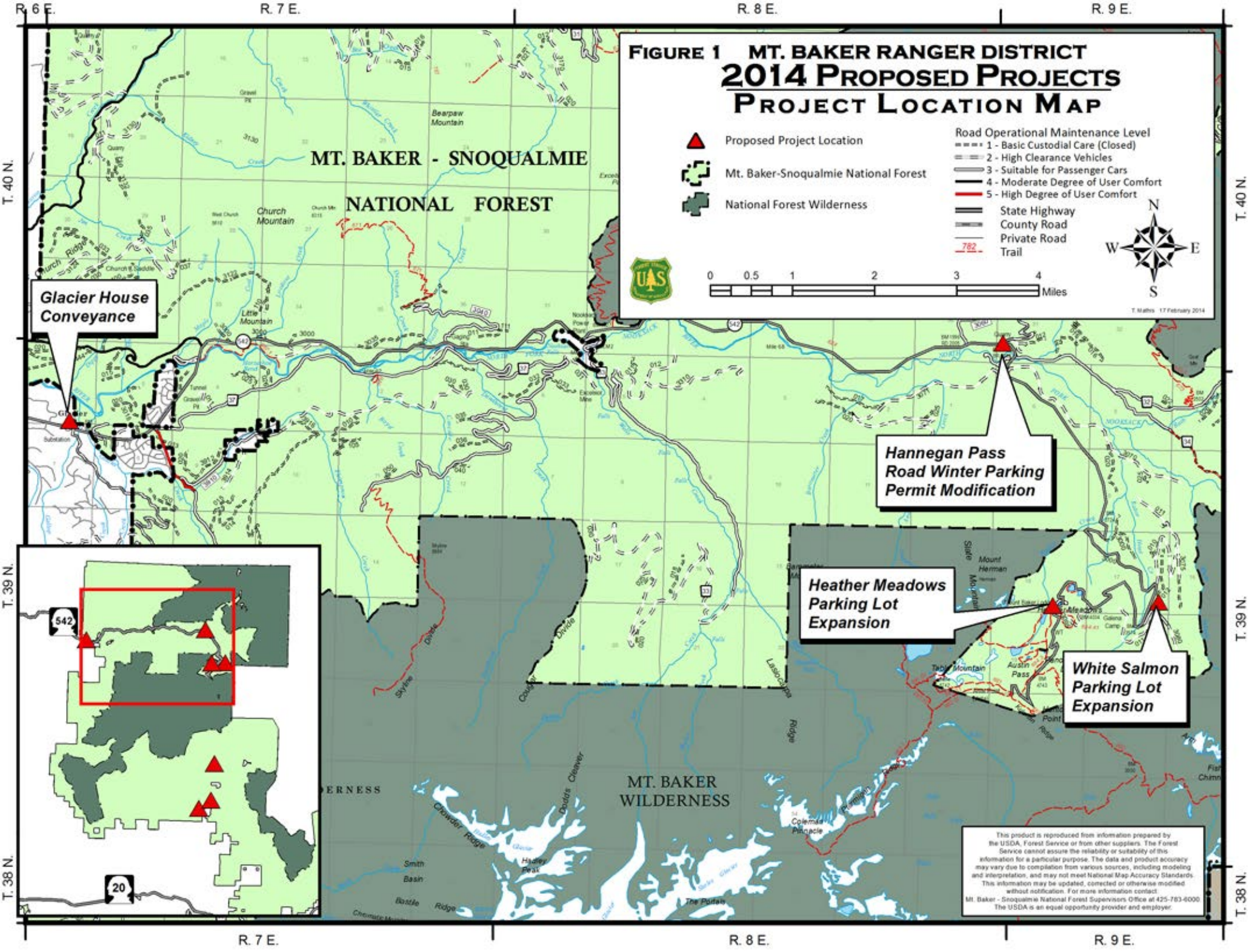
FIGURE 1 MT. BAKER RANGER DISTRICT
2014 PROPOSED PROJECTS
PROJECT LOCATION MAP
Proposed Project Location
Mt. Baker-Snoqualmie National Forest
National Forest Wilderness
Road Operational Maintenance Level
1 - Basic Custodial Care (Closed)
2 - High Clearance Vehicles
3 - Suitable for Passenger Cars
4 - Moderate Degree of User Comfort
5 - High Degree of User Comfort
State Highway
County Road
Private Road
Trail
0 0.5 1 2 3 4 Miles
N
W
E
S
T. Mathis 17 February 2014
MT. BAKER - SNOQUALMIE
NATIONAL FOREST
Glacier House Conveyance
Hannegan Pass Road Winter Parking Permit Modification
Heather Meadows Parking Lot Expansion
White Salmon Parking Lot Expansion
MT. BAKER WILDERNESS
R. 6 E.
R. 7 E.
R. 8 E.
R. 9 E.
T. 40 N.
T. 39 N.
T. 38 N.
542
20
This product is reproduced from information prepared by the USDA, Forest Service or from other suppliers. The Forest Service cannot assure the reliability or suitability of this information for a particular purpose. The data and product accuracy may vary due to compilation from various sources, including modeling and interpretation, and may not meet National Map Accuracy Standards. This information may be updated, corrected or otherwise modified without notification. For more information contact Mt. Baker - Snoqualmie National Forest Supervisors Office at 425-783-6000. The USDA is an equal opportunity provider and employer.