Angelina NF: Yellow Jacket Branch
Compartments: 18/19/22
Burn Acres: 3675

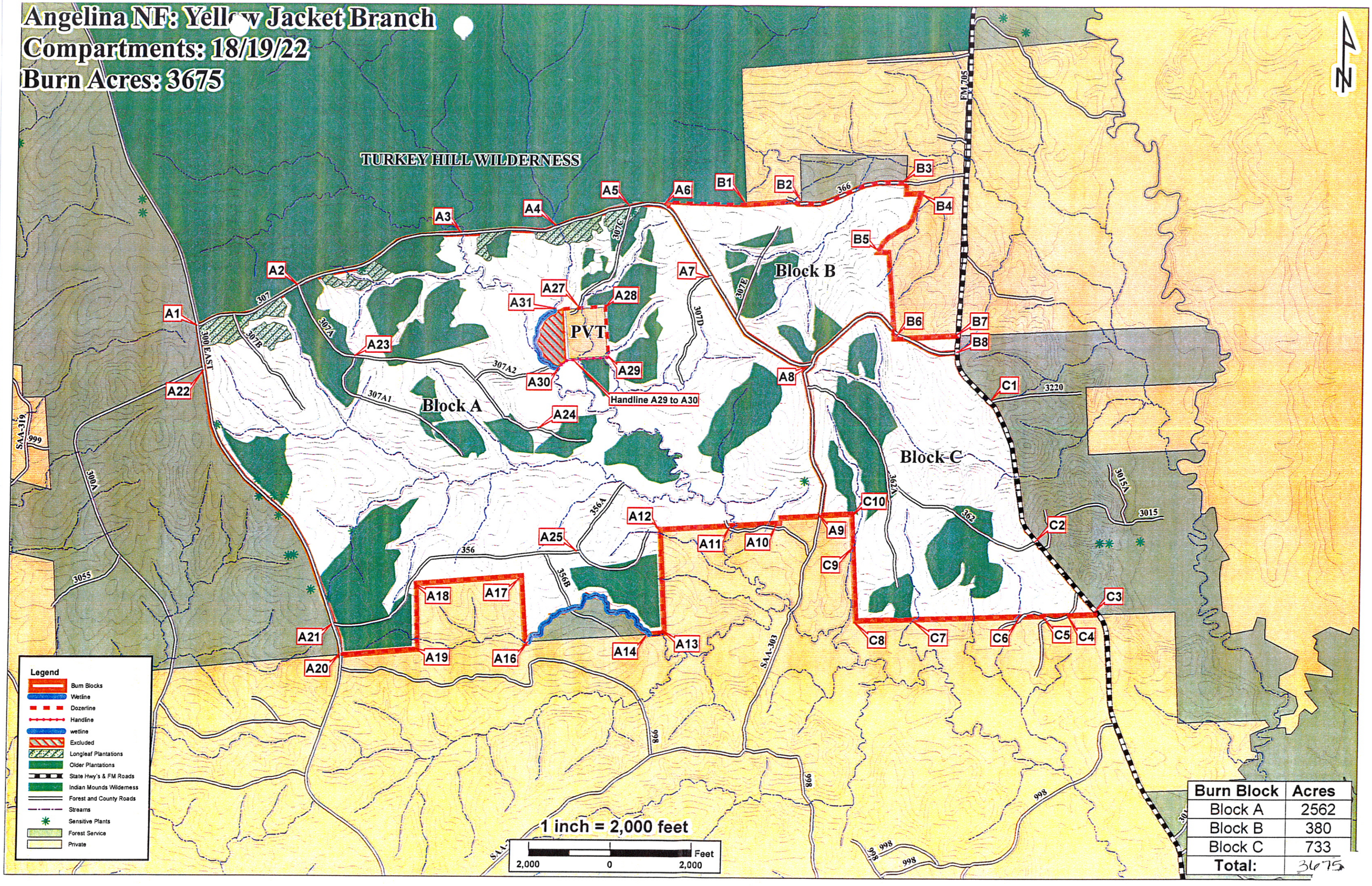

Burn Block	Acres
Block A	2562
Block B	380
Block C	733
Total:	3675