Trabuco Ranger District, Cleveland National Forest

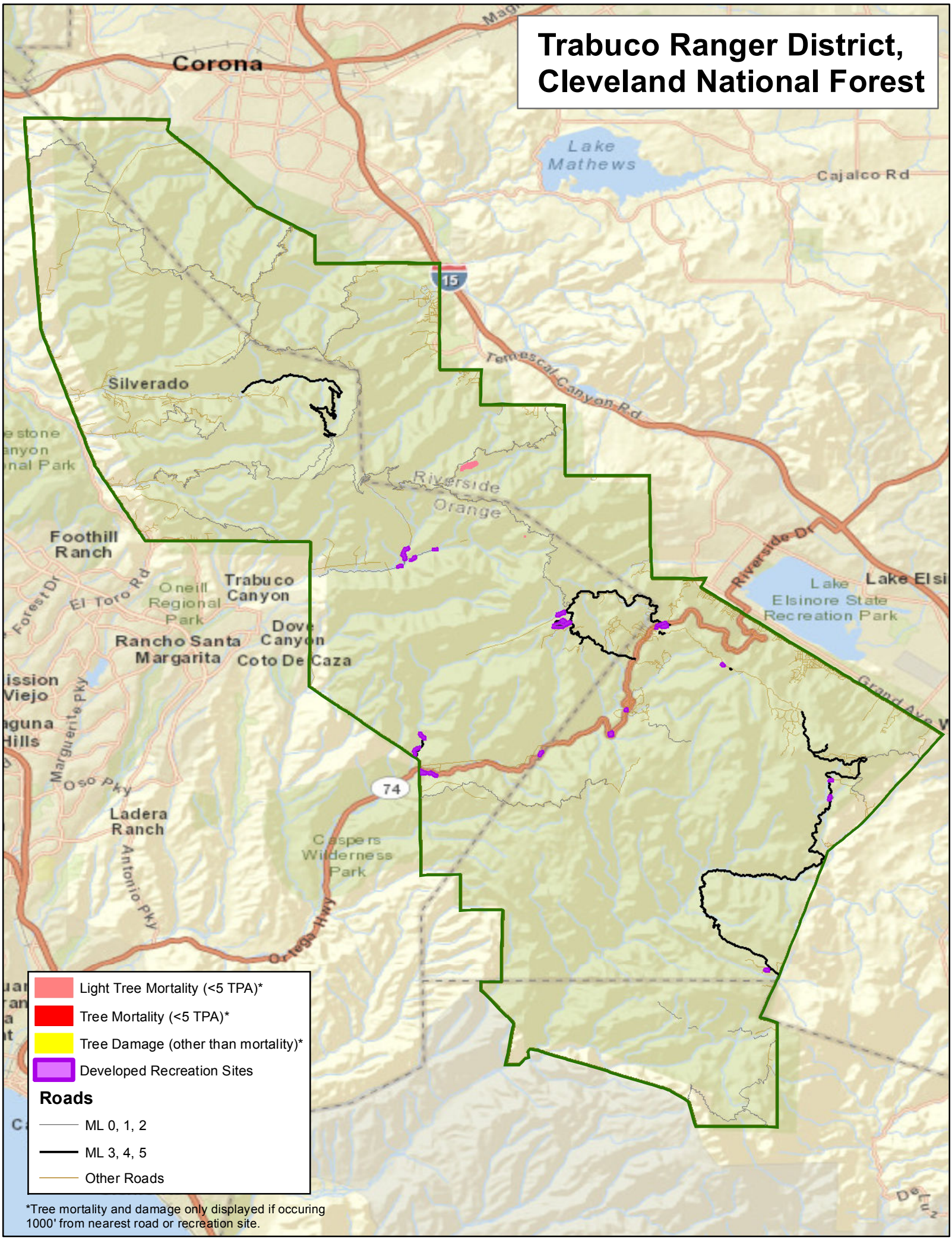

*Tree mortality and damage only displayed if occuring 1000' from nearest road or recreation site.