Upper Lake Ranger District, Six Rivers National Forest

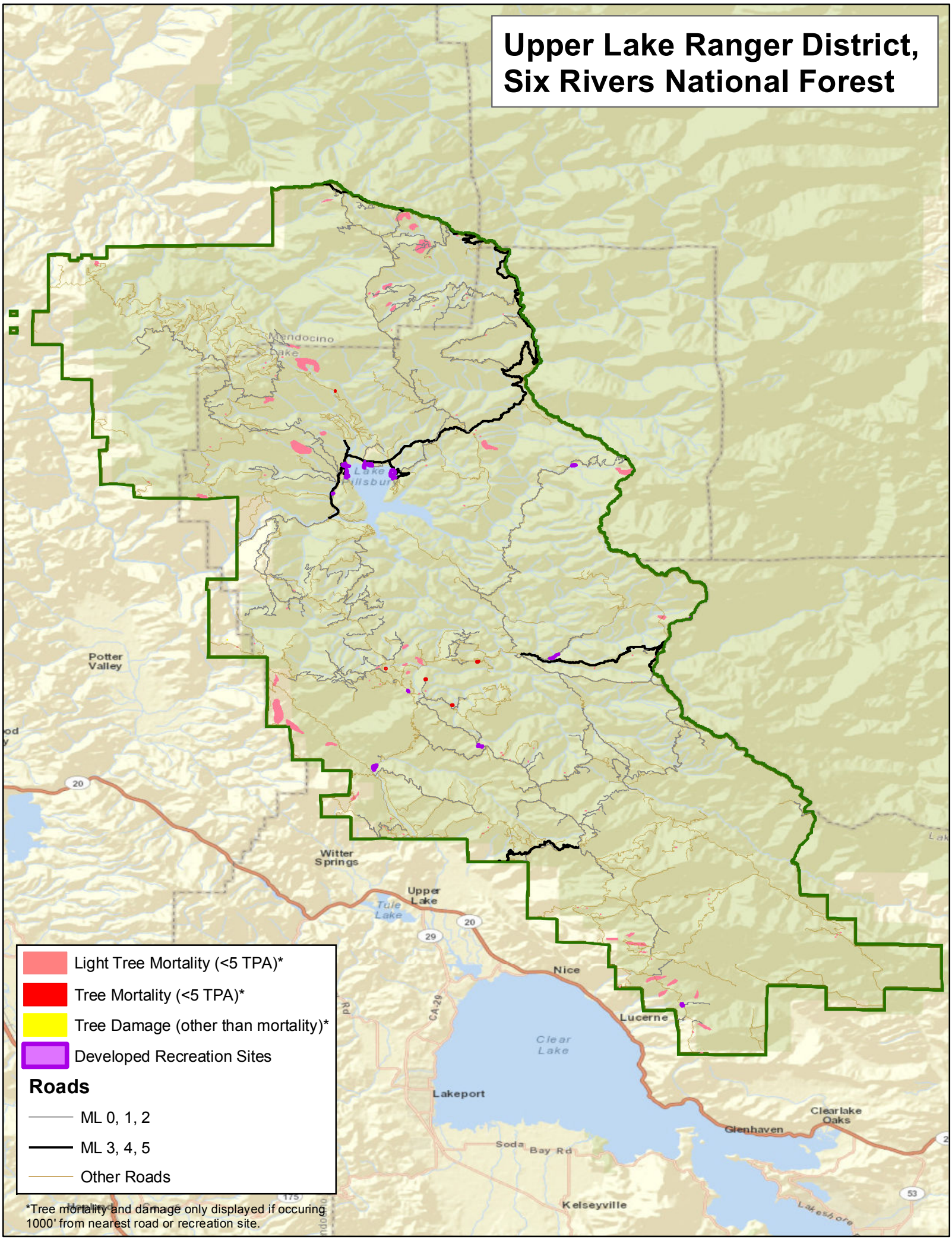

*Tree mortality and damage only displayed if occuring 1000' from nearest road or recreation site.