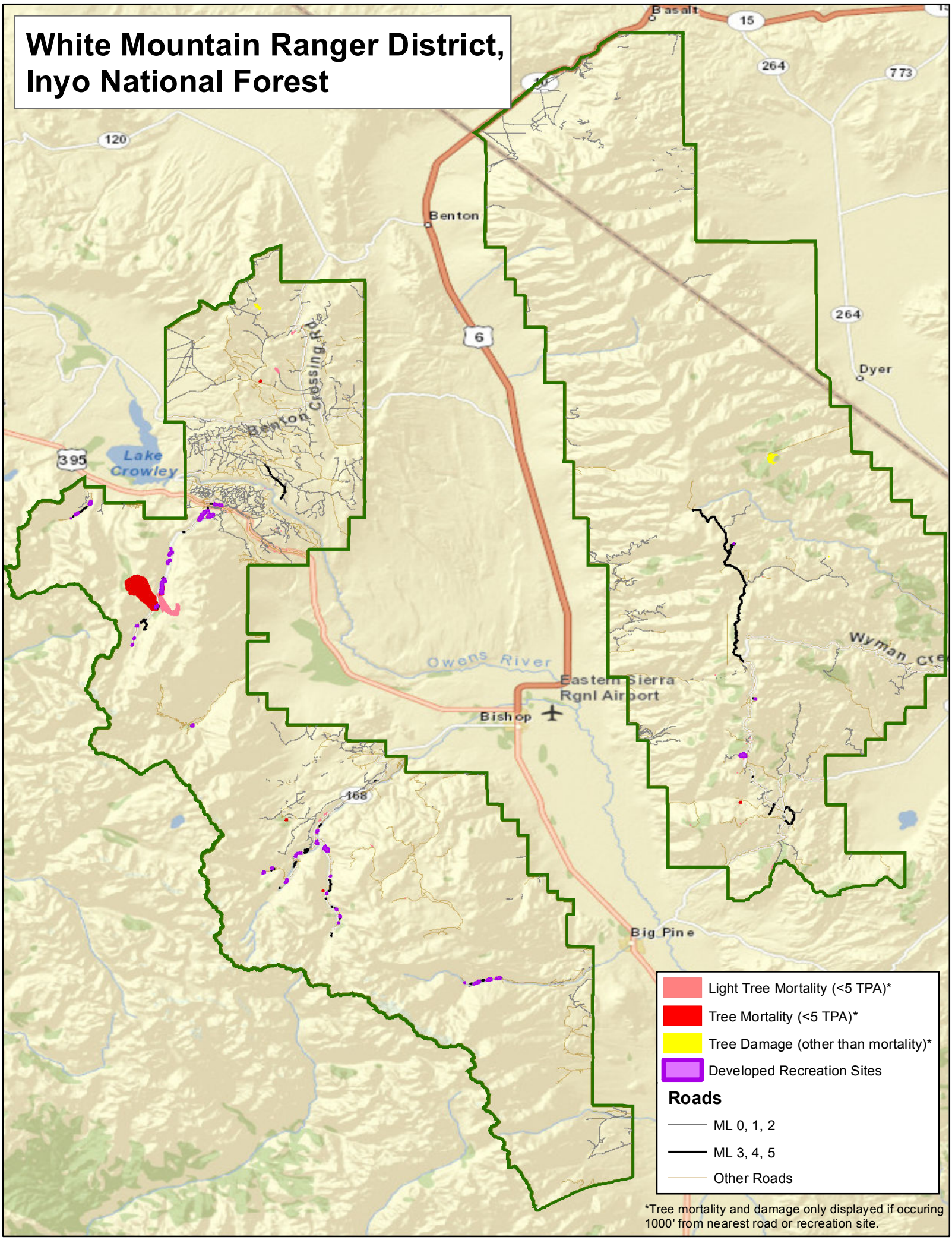White Mountain Ranger District, Inyo National Forest