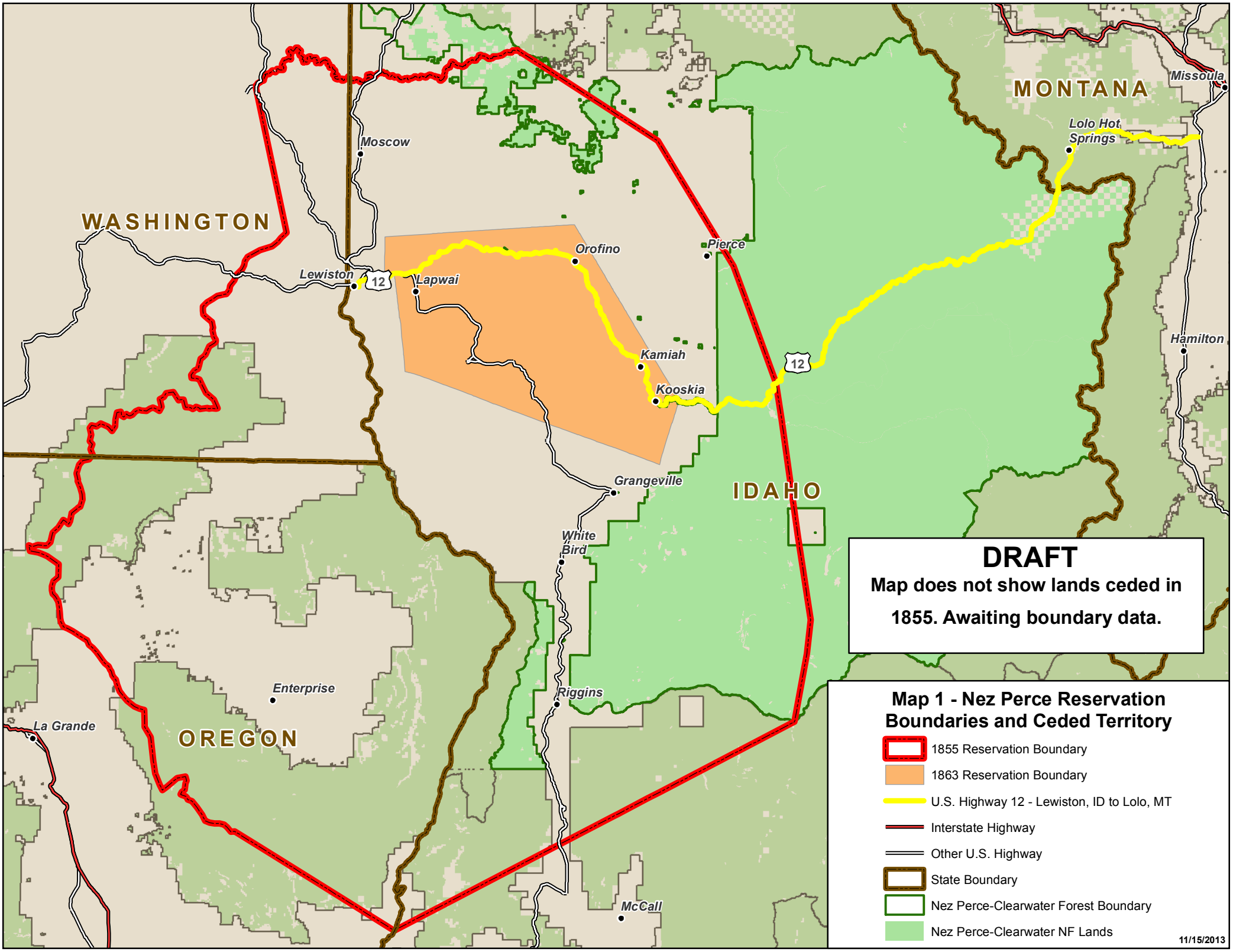
WASHINGTON
MONTANA
IDAHO
OREGON
Moscow
Lewiston
12
Lapwai
Orofino
Pierce
Kamiah
Kooskia
12
Lolo Hot Springs
Missoula
Hamilton
Grangeville
White Bird
Riggins
McCall
Enterprise
La Grande
DRAFT
Map does not show lands ceded in 1855. Awaiting boundary data.
Map 1 - Nez Perce Reservation Boundaries and Ceded Territory
1855 Reservation Boundary
1863 Reservation Boundary
U.S. Highway 12 - Lewiston, ID to Lolo, MT
Interstate Highway
Other U.S. Highway
State Boundary
Nez Perce-Clearwater Forest Boundary
Nez Perce-Clearwater NF Lands
11/15/2013