R.25.W R.24.W

Ozark National Forest
Pleasant Hill Ranger District
2014 Wildlife Habitat Improvement
Poole Property

- Ponds 2013
- Approved New Construction Wildlife Openings
- Existing Wildlife Openings
- Decommission
- Maintenance
- New Construction
- C - COUNTY, PARISH, BOROUGH
- NFSR - NATIONAL FOREST SYSTEM ROAD
- SH - STATE HIGHWAY
- Native Warm Season Grass Restoration
- Native Warm Season Grass Field Maintenance
- Silvicultural Practices
- Forest Service
- Private

T. 12. N.

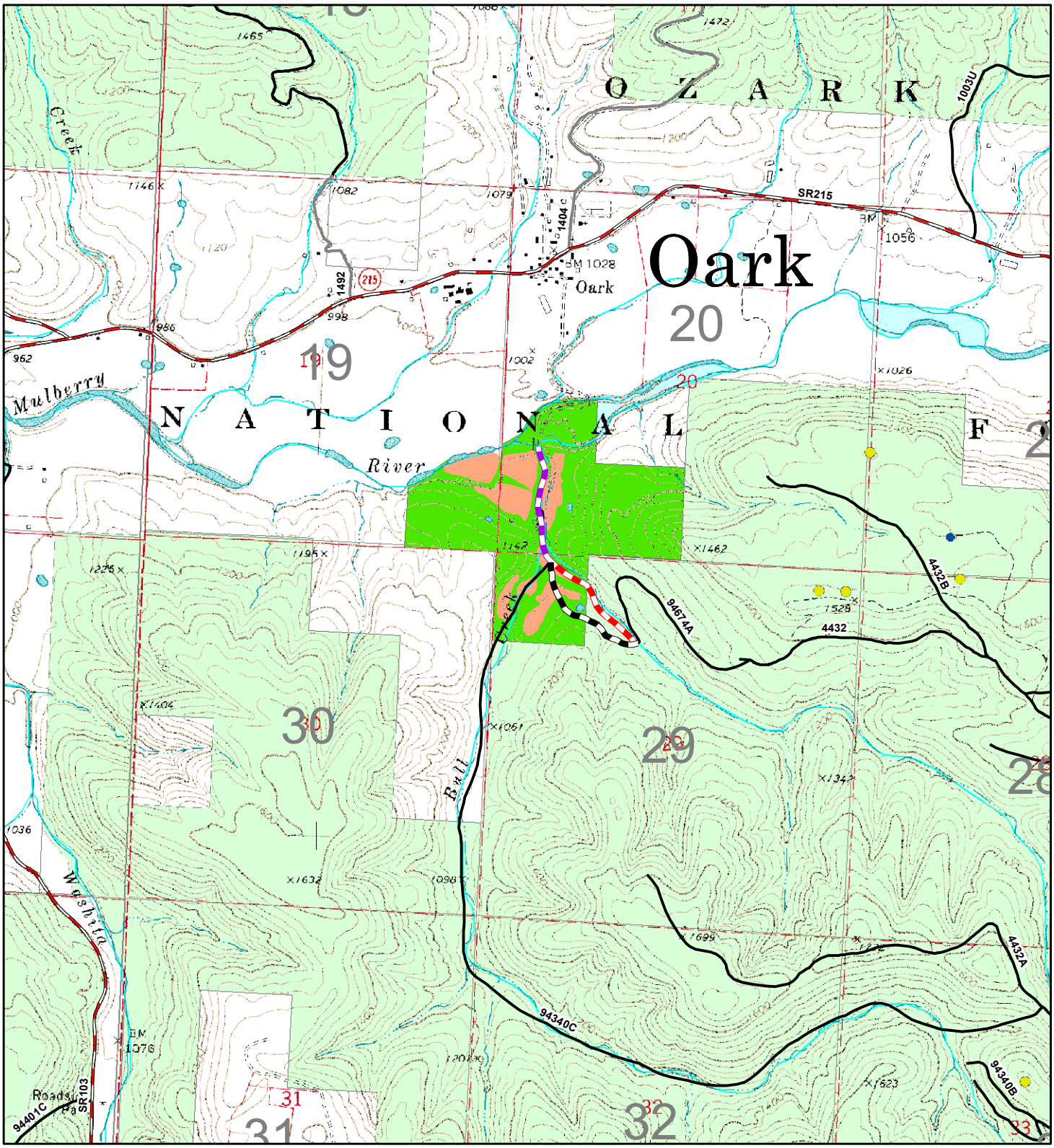

T. 12. N.

T:\FS\NFS\OzarkStFrancis\Project\PHRD\OtherStaffProjects/
Wildlife\WildlifeHabitatImprovement\FY2014EA
March 26, 2014 tcr

0 0.1 0.2 0.3 0.4 0.5 Miles

N

R.25.W R.24.W