Lower Cowpasture Restoration Project
Public Workshop - May 19, 2014

Legend

- Beards Mtn - Potential Harvest Unit
- Cliftondale - Potential Harvest Unit
- Craft Road - Potential Harvest Unit
- Limekiln - Potential Harvest Unit
- McGraw Hollow - Potential Harvest Unit
- Pads Creek - Potential Harvest Unit
- Sandy Springs - Potential Harvest Unit
- Potential TSI Unit
- Potential Prescribed Burn Unit
- Potential Dozer Line New
- Potential Dozer New - Trail Dozer
- Potential Dozer Line - Existing Corridor
- Potential Trail
- Potential Temporary Road
- Potential Temporary Road - Existing Corridor
- Potential Waterhole
- Potential Herbaceous Clearing
- Project Area
- Recommended Wilderness Study Area
- Special Biological Area
- Wilderness
- Roadless Areas
- NFS Trails
- State Roads
- Forest System Roads
- Decommissioned FSR Road
- NFS Lands

0 0.5 1 2 3 4 Miles

1:24,000

1 inch = 2,000 feet

George Washington & Jefferson National Forests
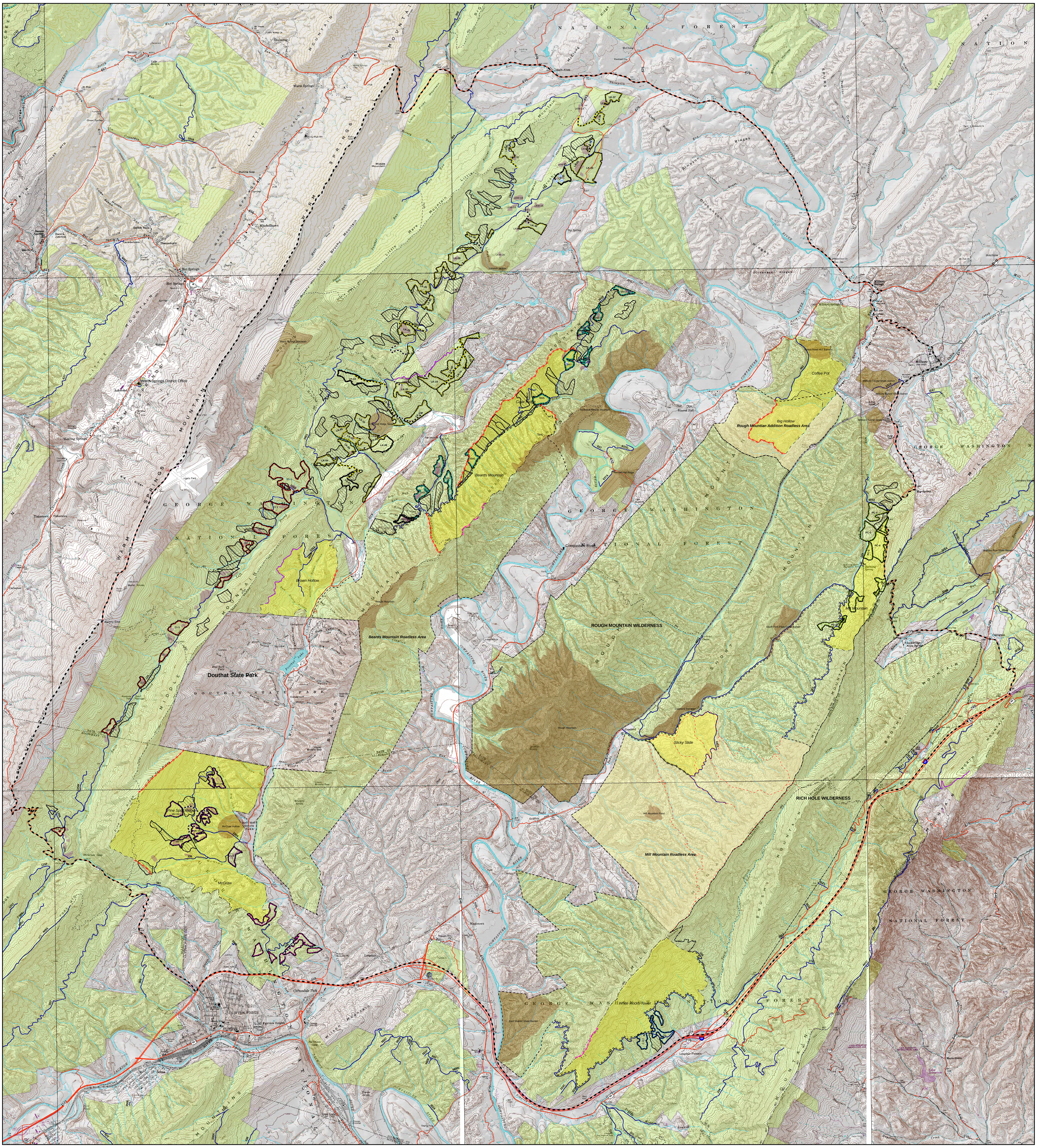
James River & Warm Springs Ranger Districts