National Forest System Lands Designated Under Section 602 of the Healthy Forest Restoration Act in Nevada

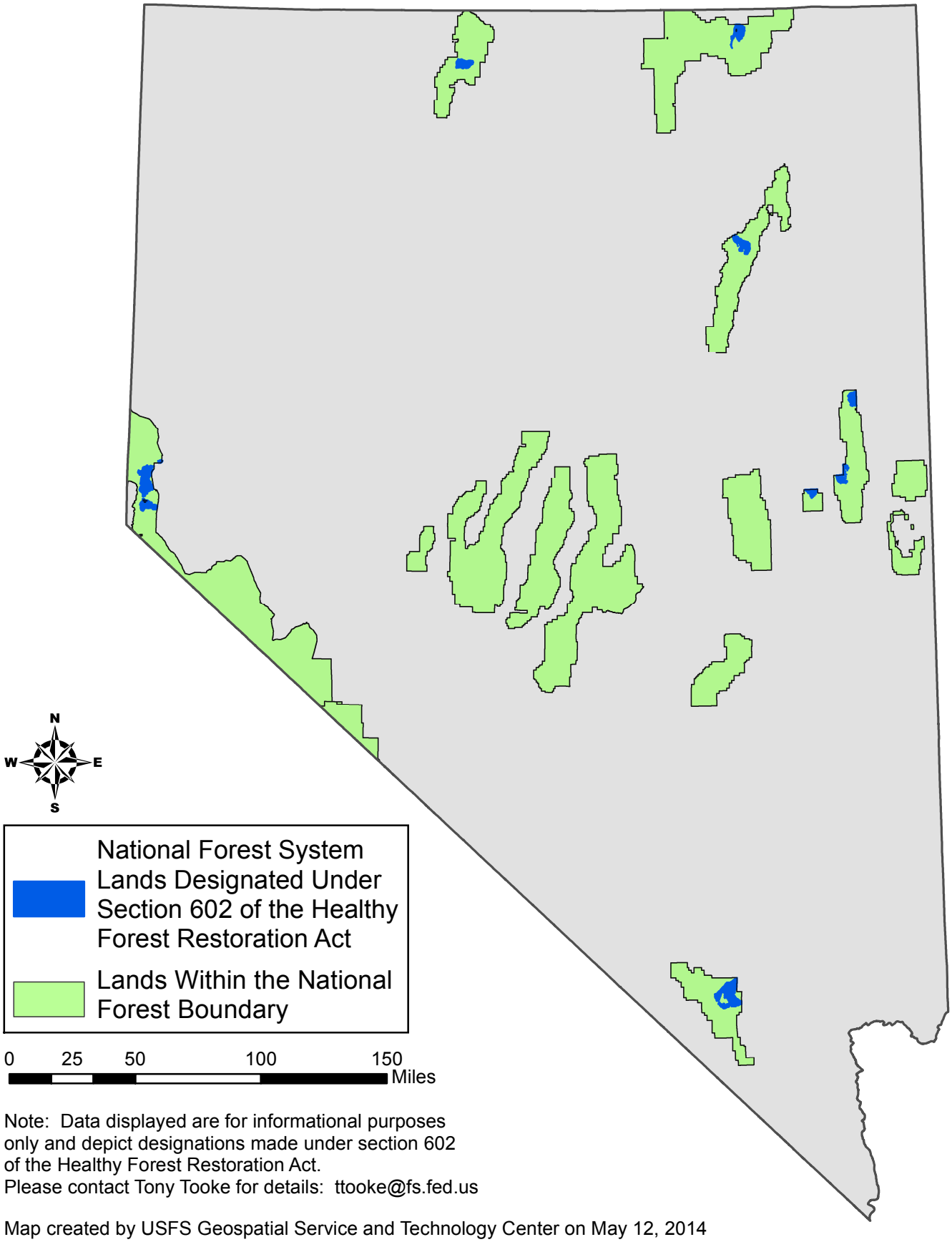

Note: Data displayed are for informational purposes only and depict designations made under section 602 of the Healthy Forest Restoration Act.
Please contact Tony Tooke for details: ttooke@fs.fed.us

Map created by USFS Geospatial Service and Technology Center on May 12, 2014